

WEATHER			
High	Low	Wind	Clouds
58	48	W 10-15	Partly Cloudy
55	45	W 10-15	Partly Cloudy
52	42	W 10-15	Partly Cloudy
50	40	W 10-15	Partly Cloudy
48	38	W 10-15	Partly Cloudy
45	35	W 10-15	Partly Cloudy
42	32	W 10-15	Partly Cloudy
40	30	W 10-15	Partly Cloudy
38	28	W 10-15	Partly Cloudy
35	25	W 10-15	Partly Cloudy
32	22	W 10-15	Partly Cloudy
30	20	W 10-15	Partly Cloudy
28	18	W 10-15	Partly Cloudy
25	15	W 10-15	Partly Cloudy
22	12	W 10-15	Partly Cloudy
20	10	W 10-15	Partly Cloudy
18	8	W 10-15	Partly Cloudy
15	5	W 10-15	Partly Cloudy
12	2	W 10-15	Partly Cloudy
10	0	W 10-15	Partly Cloudy
8	-2	W 10-15	Partly Cloudy
5	-5	W 10-15	Partly Cloudy
2	-8	W 10-15	Partly Cloudy
0	-10	W 10-15	Partly Cloudy

The Chelsea Standard

QUOTE
A half perhaps divides the false and true.
—Edward Fitzgerald.

EIGHTY-FIFTH YEAR—No. 38 16 Pages This Week CHELSEA, MICHIGAN WEDNESDAY, MARCH 28, 1957 7c per copy SUBSCRIPTION \$2.50 PER YEAR

Chaperones Needed for Youth Center

Chelsea Jaycees who are sponsors of the local Youth Center, now open Saturday evenings only, have had a number of inquiries showing interest in having the Youth Center open additional evenings during the week.

John Popovich, general chairman of the Youth Center project, for the Jaycees, has stated that if the Center were to remain open additional evenings there is a need for chaperones who would be willing to volunteer their services for stated times.

Popovich asks that people who are willing to assist with this worthwhile service to the young people of the community send him a card stating the evenings and the hours they could serve as chaperones. A card will reach him at 228 Buchanan street.

Plans for opening the Center additional evenings will depend on the help volunteered, Popovich said.



D. Wolfgang Wins State FFA Award

David Wolfgang, president of the Chelsea Future Farmers of America chapter, was awarded the State Farmer degree in ceremonies held at the 29th State Future Farmer convention, held at Michigan State University Monday and Tuesday of this week. The presentation of the coveted State Farmer degree took place Monday afternoon.

The recommendations for the honor are made by the State Executive Committee of the Michigan Association of Future Farmers of America.

The State Farmer degree is the highest degree that can be awarded to an FFA member by the state association. This award, according to the state association constitution, is limited to two per cent of the total state membership in any one year. At present there are about 11,000 members in the state and 219 of these members received the State Farmer degree Monday at the convention.

The minimum qualifications for State Farmer include an earning of at least \$500 profit from his supervised farming program, a record of outstanding leadership ability and certification by high school superintendent or principal of satisfactory scholarship by the applicant. Many more members meet the minimum qualifications than can be included in the two per cent.

David has an outstanding supervised farming program consisting of 13 head of registered Jersey cattle and 30 head of registered Blacktop Delana Merino sheep. During his four years in the FFA he has raised swine and corn in addition to sheep and cattle.

His leadership record includes the following: president of the senior class; president of the FFA; vice-president of the Chelsea FFA; district FFA reporter; member of the winning Regional parliamentary procedure team in 1956; president of Pilgrim Fellowship in the Congregational church; president, vice-president, secretary, treasurer and reporter during eight years as a member of the 4-H club; awarded a trip to Wolverine "Ovs" State (Ov).

Easter Seals First Started In Washtenaw

With the Easter Seal sale now in progress it is of special interest to people of this vicinity to know that the Society for Crippled Children and Adults had its beginning in the local Washtenaw county chapter of this organization. The first such organization was operated here in 1919 by the Ann Arbor Rotary Club, according to Mrs. Vladimir Bibicoff, president of the Washtenaw county chapter of the Michigan Society for Crippled Children and Adults.

"It was in 1919 that the Ann Arbor Rotary Club, in an attempt to make University Hospital facilities available to crippled children of the community, hired a social worker to determine the needs of the community. President of the Rotary club at that time, 1919-1920, was the late Lloyd C. Douglas, later to become a famous author," Mrs. Bibicoff continued.

The project gained in popularity to the point where in 1921 it had outgrown the role set for it by the Rotary club originally. This same year, a group of community leaders met and decided that this should be extended to other areas and the Michigan Society for Crippled Children was formed. The organization has continued to grow to include chapters in all 48 states, Alaska, Hawaii and Puerto Rico. "Not until 1952 did the organization extend services to adults, but today no person in Washtenaw county is refused help which is really needed," said Mrs. Bibicoff.

"The society helps any person, regardless of the crippling conditions or of color or creed."

The Washtenaw county chapter, active in many community projects, is currently conducting its annual sale of Easter Seals. The money received from this sale of Easter Seals is the only means of support the organization has. Yet it manages to conduct an active, year-round program of direct aid to crippled persons in Washtenaw county.



WORK ON M-92 PROGRESSES—Giant earth movers, cranes and power shovels are being used in the preliminary work for re-location of M-92, north of Chelsea. In the upper photograph, a break in the line of trees in the center of the woods at the rear, on a direct line with fill dirt at front center, shows where the road will cut across the eastern corner of Green Lake, north of the Claude Deatrick farm, eliminating two sharp curves in the present road around the lake. The lower photograph shows a gravel pit opened up on the Deatrick property from which huge quantities of gravel for the roadbed are being processed in the crusher, seen in the foreground.

Interest Mounting as Monday's Biennial Election Day Nears

The biennial spring election will take place Monday, April 1, and as the date approaches, interest in the various contests is increasing.

Sylvan and Lyndon townships have complete slates of candidates on both the Democratic and Republican tickets; Lima township has complete slates on both tickets with the exception of the post of treasurer, the incumbent Republican, Mrs. Hilda Pierce, being unopposed.

Freedom township has a complete slate of Republican candidates headed by Supervisor Edwin Schable, while the Democrats have a partial slate headed by Lawrence Krueger as supervisor candidate.

Sharon's Republicans have a complete slate of candidates except that they have named no one to oppose Democratic Supervisor Elmer Mayer.

The Democratic ticket in Sharon has no candidates for clerk or treasurer.

All townships will vote on the county proposal regarding a raise of millage to provide funds for the addition to the county jail which was approved at a previous election.

In addition, Freedom township voters will vote on a proposition to buy approximately one acre of land adjoining the Freedom Town Hall property at a cost of \$1,500 which is already on deposit in the township treasury.

Freedom township voters will also vote on a proposal permitting the township to spend \$125,000 to fill vacancy, and Arthur Barth, justice of the peace. Republicans—Walter Wolfgang, supervisor; Herman Koenig, clerk; Hilda Pierce, treasurer; Jack Bradbury, and Lloyd Boyce, trustees; Clarence Reddeman, member of the Board of Review, full term; Eugene Frey, member of the Board of Review to fill vacancy; and Philip Peck, justice of the peace.

Lyndon township Democratic candidates are: George Bowman, supervisor; Bernice Miller, clerk; Martha M. Voigt, treasurer; Scott Freeman and Leslie Eisenheiser, trustees; Edward Mester, justice of the peace, full term; Lawrence Shanahan, member of the Board of Review, full term; Joseph O. Conner, Norman Bott, Richard Menze and Donald Otto, constables.

Lyndon township Republicans seeking office are: George F. Bauer, Jr., supervisor; Emma Goodwin, clerk; Mary Clark, treasurer; Jay Hopkins and Wynn Boyce, trustees; Lawrence Nott, justice of the peace, full term; Earl Lee, member of the Board of Review, full term; Virgil Clark, Bruce Whitman, Winford Chapman and Floyd Balmer, constables.

Sharon township has a partial list of candidates on the Democratic ticket, headed by Elmer Mayer, supervisor. Others are Alvin Beuerle, trustee for four-year term; Charles Kuhl, member of the Board of Review, full term; Clarence Schlecht, justice of the peace; Ralph Seid and Paul Widmayer, constables; and Roy Widmayer, highway commissioner.

The Sharon Republican ticket is complete except that there is no candidate for supervisor. The candidates are: Howard Haselachwardt, clerk; Herbert Jacob, treasurer; Donald Twin, trustee, four-year term; Clyde Gieske, member of the Board of Review, full term; Mahon Smith, justice of the peace; Laurel Brettenwischer, Victor Grossman, W. D. Alber and Raymond Jacob, constables; and William Dresselhouse, highway commissioner.

Freedom township also has a partial list of candidates on the Democratic ticket as follows: Lawrence F. Krueger, supervisor; Otto Finerman, treasurer; James Gross and Mrs. Ruth Winkler, trustees; Herman K. Schable, justice of the peace, full term; Warren D. Swainston, member of the Board of Review, full term; and Victor H. Dettling, constable.

Freedom township Republican candidates are: Edwin F. Schable, supervisor; Will J. Reno, clerk; Walter A. Hieber, treasurer; Harold A. Eismann and Oscar J. Haussler, trustees; John C. Miller, justice of the peace, full term; Edwin F. Hieber, member of the Board of Review, full term; Elmer Frey, Reinhold Gebhardt, William Kuebler and Walter Egeler, constables; and Walter L. Shilmoyer, highway commissioner.

State Ticket

The state ticket lists Carl Brables and Irene E. Murphy as Democratic candidates for the position of regents of the University of Michigan; Lynn M. Bartlett, superintendent of public instruction; Chris Magnusson, member of the state Board of Education; Don Stevens and Jan B. Vanderploeg, members of the state Board of Agriculture; and John C. Mackie, state highway commissioner; all on the Democratic ticket.

State ticket Republicans are Alfred B. Connable and Ethel Jocelyn Watt, regents of the University of Michigan; Edgar L. Harsh, superintendent of public instruction; George W. Dean, member of the state Board of Education; Frank Merriman and Frederick H. Mueller, members of the state Board of Agriculture; and George M. Foster, state highway commissioner.

The non-partisan state ticket lists candidates for the Supreme Court, full term, Michael D. O'Hara, Talbot Smith, Robert E. Childs and Thomas M. Kavanagh, with two to be elected; and for the term ending Dec. 31, 1959, one to be elected—Joseph A. Moynihan and John D. Voelker.

Mrs. Norman Feldkamp spent several days this week at the home of her parents, Mr. and Mrs. Kihl.

Full-Time Job Saturday with Grass Fires

Chelsea firemen were called out for grass fires five times in six hours Saturday. They had also been called out for a grass fire at 2 o'clock Thursday afternoon on the Schumm property on Old US-10 west of Chelsea, and responded again Sunday when a grass fire on the N. T. Bennett property at Cedar Lake spread to a neighboring lot, department reports stating grass, trees and shrubs burned and a chicken coop was endangered. The call was received at 10:50 a.m. The Saturday grass fire calls began at 10:25 a.m. when it was discovered a field on the farm of Mrs. Herman Mohrlock was burning. It was not known how the fire started.

The remaining calls that day were to the Joseph Ball farm on North Lima Center road at 12:40 p.m.; the Joseph Verheggen farm on Hadley road which spread to the Christmas Seal camp property, at 1:40 p.m.; the William Fox farm on North Territorial road, where grass was reportedly ignited by tractor-barkfire, and burned over 200 acres at 4:15 p.m.; and the Max Hepburn property at Cavanaugh Lake at 4:20 p.m.

Rev. Brueckner To Be Honored On 80th Birthday

The Rev. M. W. Brueckner, retired pastor of Zion Evangelical Lutheran church at Rogers Corners, will be honored at an open house reception in the parish hall beginning at 7:30 p.m. Sunday evening in observance of his 80th birthday.

Members of the congregation of the Rogers Corners church have served for almost 30 years, and friends and neighbors in the entire community are invited to attend.

The Rev. and Mrs. Brueckner live in their home just north of the church and have continued as members of the local church. All members of the family have been invited to attend the birthday observance and with the exception of the Rev. Theodore Brueckner of Beaverton, Ore., all are expected to be present.

The family includes another son in the ministry, the Rev. Bruno Brueckner of Capac, a son, Monte, of Oak Park, and two daughters, Esther, who is the wife of the Rev. James Hunter of St. Clair, and Johanna, now Mrs. Robert Warren of Temperance.

Another daughter, Mrs. Irma Schaefer, died four years ago following her return to this country after becoming ill while stationed in India as a missionary.

The Rev. Brueckner was born at Pine Hill, Mich., April 4, 1877, the son of a minister. He graduated from Wartburg Seminary in Duquesne, Pa., in 1900 and was ordained in St. James Lutheran church in Toledo, serving there as pastor until 1918. From 1918 until coming to the Rogers Corners church in 1926, he served as pastor at Alpena. He retired in 1955.

The Rogers Corners congregation honored him on the occasion of the 50th anniversary of his ordination in 1948 and since on the 25th anniversary of his pastorate in the local church in 1951.

Present pastor of the church is the Rev. Robert C. Kalsor.

Mrs. Lillian Houle is leaving by plane tomorrow to spend two weeks with her daughter and son-in-law, Mr. and Mrs. James Webster in Phoenix, Ariz. Mrs. Reynold Houle and son, Paul, of Flint, will accompany her.

Mr. and Mrs. William G. Lutick were in Battle Creek Saturday to attend funeral services for Harold M. King, father of their son-in-law, Richard King.

Adult Scout Leaders Training Program Set At Dixboro Church

Saturday, March 30, from 1:30 through 9:15 p.m., an adult leaders' training program will be conducted at the Dixboro Methodist church for all adults interested in Cub Scouts, Boy Scouts, Explorer and district operation bases. The complete course will be given in three two-hour sessions.

John S. "Stu" McDonald, of the training staff, said all pack, troop, Explorer, Sea Scout and district leaders, committee members and members at large should make every effort to attend.

The \$1.00 registration fee covers the cost of dinner.

Reservations should be made by calling the Portage Trails Council office at No. 8-8614 or sending a card to the office, located at 108 South Main street, Ann Arbor.

The training staff will include McDonald, Roy Friday, Verle Kins, Neal Freund, Ray Maltby and Joe Juncker.

Four Local Boy Scouts To Attend National Jamboree

"Camp where Washington camped" is the rallying call that will bring 50,000 Boy Scouts, Explorers, and their leaders from all parts of the nation to historic Valley Forge, Pa., for their Fourth National Jamboree next July 12-18.

Chelsea Scouts and Explorers will be represented at the jamboree by Danny Mayer of Boy Scout Troop 25 Gary Berger of Troop 70; and Thomas Brooks and William Morley of Explorer Post 25.

The four Chelsea Scouts will go to Detroit by train and join other Scouts of the Michigan-Illinois-Indiana district who will make the trip together and will camp as a unit of 800 at Valley Forge.

The Boy Scouts Park is owned, maintained, and preserved by the Commonwealth of Pennsylvania and managed by the Valley Forge Park Commission. They invited the Boy Scouts of America to hold their national jamboree there again.

The First National Jamboree in July, 1937, found 27,232 Scouts and leaders camping in a 480-acre tent city on both sides of the Potomac River at Washington, D. C. In July, 1950, at the second jamboree, 47,163 Scouts and leaders camped at Valley Forge. The third jamboree in July, 1953, saw 46,401 Scouts and leaders living together at the Irvine Ranch in southern California.

Thousands of Scouts will visit the nation's leading cities and scenic spots enroute to the jamboree camp or while homeward bound.

The railroads are providing special rates for jamboree campers and nearly 37,500 of them are expected to use about 100 special trains.

All Explorers and Boy Scouts at least 12 years old, of second class rank or higher are eligible to participate. Each boy will need to have had adequate camping experience to care for himself in the open and have a cooperative attitude towards his fellow Scouts and leaders.

To make certain that every eligible Scout and Explorer is given an opportunity to participate, the (Continued on page 8)

Co-Valedictorians Named As CHS Honors Announced

High School Principal Charles Lane this week announced that Lynda Mayer and Barbara Collins have won the honor of being co-valedictorians of the Class of '57 and Marlene Kuhl is to be salutatorian. The three girls' average record was almost perfect, the co-valedictorians having a record of 3.99 out of a possible 4.00 while the salutatorian had a 3.95.

Others in the top ten in the senior class, listed alphabetically, are: Robert Balmer, Joanne Ghilotti, Wilford Guest, James Kloubecher, Robert Kramer, Oliver Ann Reddeman and Hugh Wiggins.

All have been active in extra-curricular activities in addition to their scholarship records.

Lynda Mayer's activities during her four years in high school are listed as follows: GAA, four years, and GAA treasurer during her sophomore year; basketball, four years; Journalism, four years and elected Journalism secretary her sophomore year and president her junior year in the class play, a member of the Latin club and the Future Nurses club, American Legion Auxiliary representative from Chelsea at Girls' State, and recipient of the Kiwanis citizenship award in her junior year; class treasurer on the Annual staff, athletic board member, and Future Nurses club member and secretary in her senior year; and a member of the high school band during her freshman and junior year.

She is a daughter of Mr. and Mrs. Carl Mayer.

Barbara Collins was in Journalism four years and served as Journalism secretary in her junior year and vice-president in her senior year; on the Annual staff during her junior and senior year; Annual editor her senior year; played basketball and softball

Thomas Kramer Enlists in Navy

Chief Ships Serviceman Chester Taylor, Chelsea Navy recruiter, today reported that Thomas J. Kramer, son of Mr. and Mrs. Thomas A. Kramer, 8857 Beaman road, recently enlisted in the Navy as a high school hospitalman recruit for four years.

A graduate of Chelsea High school, class of 1956, Kramer is presently undergoing basic training at the U. S. Navy Training Center, Great Lakes, Ill.

The Navy recruiter makes a weekly visit to the Chelsea Post Office each Monday from 10:30 a.m. to 3 p.m., to answer questions pertaining to the life and training of Navy men and women.



LYNDA MAYER



BARBARA COLLINS



MARLENE KUHL

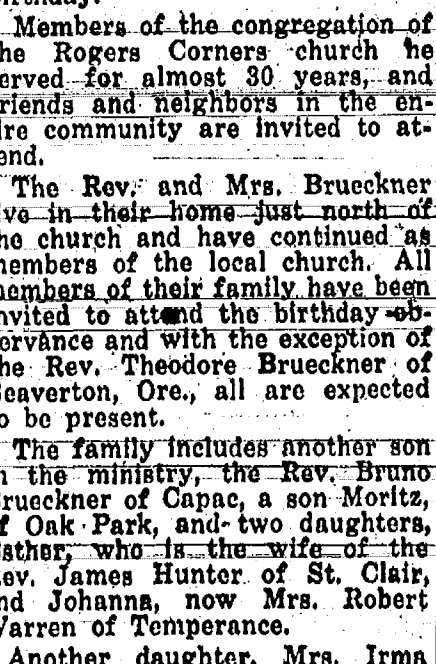

THOMAS KRAMER

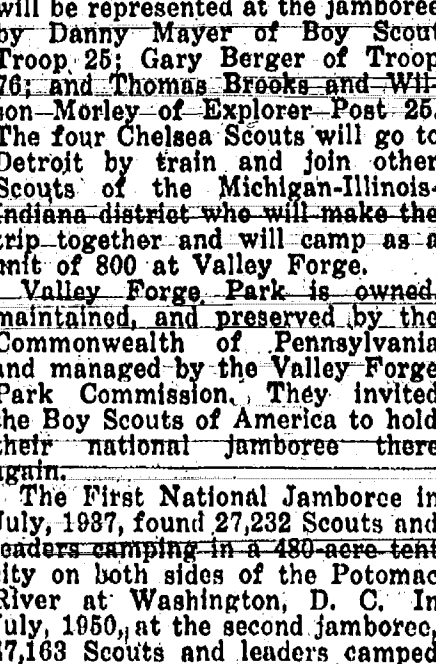

THOMAS KRAMER

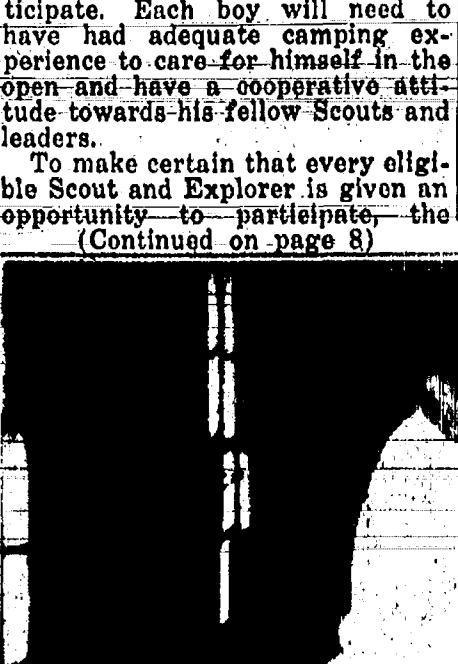

THOMAS KRAMER

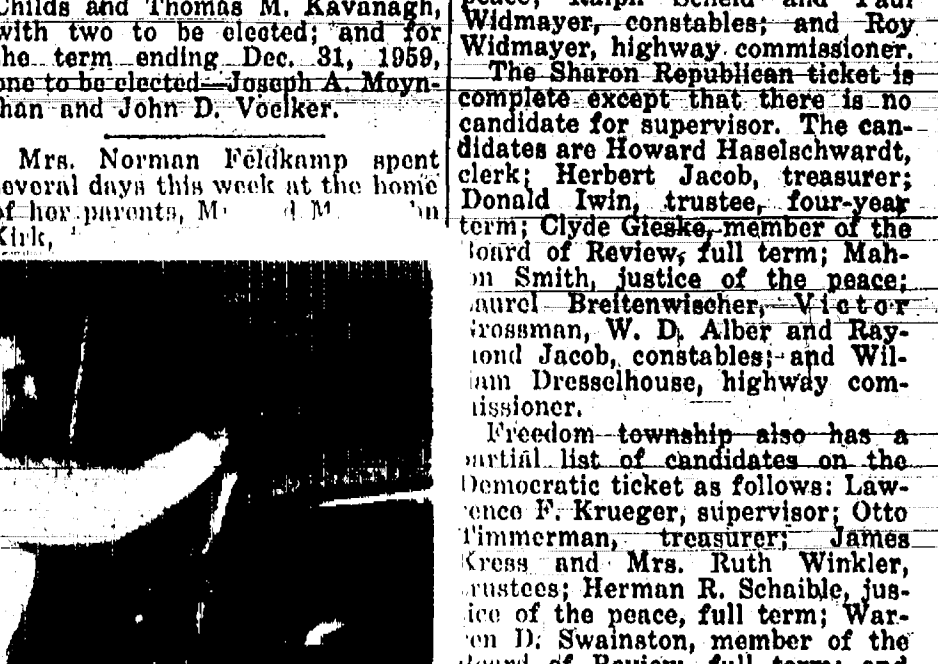

JAYCEES SCRUB FOR YOUTH CENTER—Merle Leach, cleaning the car wheel when the above photograph was taken, and John Popovich, shown scrubbing the car top, are two of the crew of Chelsea Jaycees who took part in the Jaycees "Car Wash" Saturday. Proceeds of the day's work is designated to be used for the Jaycees' community service projects including the Youth Center and the coming Teen-Age Rodeo project.

HEADQUARTERS FOR
SAMSONITE LUGGAGE
All sizes and colors.
The ideal graduation gift for men and women.
STRIETER'S MEN'S WEAR

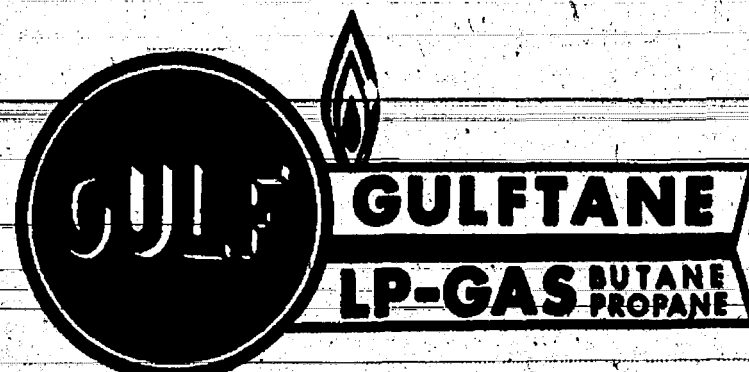

Per tank
1 tank every 1 to 2 months\$7.00
1 tank every 2 to 3 months\$8.00
1 tank every 3 to 6 months\$9.00

20-lb. tanks picked up at store\$1.90

Hilltop Plumbing & Heating

201 S. Main Bob Shears Phone GR 5-7201

(POLITICAL ADVERTISEMENT)

Elect
Robert E. CHILDS
to
Michigan
SUPREME COURT



(Non-Partisan Edition)
Robert E. Childs is a professor of Law at Wayne University and a practicing attorney. He will keep the Supreme Court non-partisan and responsive only to the people.
Citizens Committee for Childs
Justice of the Supreme Court
William H. Walter, Chairman

RURAL CORRESPONDENCE

Items of Interest About People We All Know, as Gathered by Correspondents

SALEM GROVE

Norma Bailey returned home Wednesday after being a surgery patient at St. Joseph's Mercy hospital, Ann Arbor, for a week.

Dorothy Martin was a Saturday guest of Christine Flahar at her home in Chelsea.

Mr. and Mrs. Fred Haffey and Mrs. Frank Schmitt were Tuesday afternoon callers at the Will Sanderson home.

Mr. and Mrs. Walter Riemenschneider were Sunday dinner guests of Mrs. William Broessens and sons, Allen and Roy.

Mr. and Mrs. Harold McDonald and children were Sunday callers of Mr. and Mrs. Carl Gearhart of Charlotte.

Mrs. George Bennett of Northville, spent from Saturday until Sunday at the home of her son-in-law and daughter, Mr. and Mrs. Kenneth Proctor. The Proctors took Mrs. Bennett to her home Sunday and then were dinner guests of Mr. and Mrs. Kenneth Proctor, Jr., in Northville.

Mr. and Mrs. Norman Perkins attended the flower show at the fairgrounds in Detroit, Saturday afternoon. Their son and family, Staff Sergeant and Mrs. Robert Perkins and children, called on Mr. and Mrs. Perkins Saturday evening.

Callers Sunday at the home of Mr. and Mrs. Herman Reed were Mr. and Mrs. Bernard Hanson and family, of Livonia, Mr. and Mrs. Sylvester Hamilton and son, Don-

ald, of Belleville, and Mr. and Mrs. Floyd DeHaven of Cavanaugh Lake.

Thursday, Mrs. Norman Perkins was in Lansing to visit her mother, Mrs. Ella Schneebarger, who left the hospital last week Monday and who is now convalescing at the home of her sister, Mrs. Daisy Davis.

Friday evening callers of Mr. and Mrs. Herman Reed were Mr. and Mrs. Charles Urbany and Mr. and Mrs. George May of Jackson, and Mr. and Mrs. Clyde Lash of Plainville.

ROGERS CORNERS

Mr. and Mrs. Dillman Wahl and daughter, Loretta, spent Sunday as guests of Mr. and Mrs. Herbert Hinderer and son, Ernest.

Mr. and Mrs. Robert Zornow and family, of Lambertville, and Mr. and Mrs. Kenneth Zornow of Britton, were callers Sunday afternoon at Walter Wolfgang home.

Sunday dinner guests of the Williams Stark family were Mr. and Mrs. Leonard Stark and family, of Ypsilanti. Mr. and Mrs. Emil Batchelor also of Ypsilanti, and Miss Olive Ann Reddeman. The dinner was given in honor of their son, Leonard Stark and his wife, who both have birthdays on March 21. March 21 is also their wedding anniversary and to complete the unusual coincidence, the couple were married on their 21st birthdays.

Callers Sunday at the home of Mr. and Mrs. Herman Reed were Mr. and Mrs. Bernard Hanson and family, of Livonia, Mr. and Mrs. Sylvester Hamilton and son, Don-

Everything right
... ready to roll!

You know your car is RIGHT, when we check it out after any oil change or lube job.

Because we take particular care on every job, you can drive off without a care—confident of safe, smooth motoring.



PURE OIL PRODUCTS

HANKERD'S SERVICE

TIRES — BATTERIES — TUNE-UPS — BRAKE SERVICE
Phone GR 5-7411 Chelsea, Mich.

UNADILLA

Mr. and Mrs. Norman Smith of Detroit, visited Mr. and Mrs. Claude Teaschout Sunday.

Walter Bessie of Williamston, visited Mrs. Jennie Platt and Walter Peterson Sunday afternoon.

Mr. and Mrs. William Pyper spent Sunday afternoon with Mr. and Mrs. Bangs Richmond.

Sunday dinner guests of Mr. and Mrs. Harry Cooper were Mr. and Mrs. Glenn Shirliff of Walpole Lake, and Mr. and Mrs. Schaefer and family, of Manchester.

Mrs. Amelia Blehn and Mrs. Irene Blehn spent Sunday afternoon with Mr. and Mrs. Milford Collins.

Mr. and Mrs. Glenn Wright of Detroit, visited Mr. and Mrs. Ralph Wright Sunday evening.

Mr. and Mrs. Clair Barnum spent Sunday with Mr. and Mrs. Colon Charik in Detroit.

Mr. and Mrs. Jack Richards and son, of Detroit, spent Sunday with her parents, Mr. and Mrs. Milo Coran.

Mr. and Mrs. Clarence Embury attended an auction Tuesday at Leaper.

Mrs. Erston Clarke is a patient at the University Hospital, Ann Arbor.

Mrs. Maud Coons and Mrs. Howard Pickett were in Ypsilanti and Howell Saturday afternoon.

The daughters, son and grandchildren of Mrs. Nina Wahl spent Sunday afternoon at her home, those present being the Loren and Thomas Hinderers, the Douglas Kennedy family, the Clara Walsh and Mr. and Mrs. James Clark.

Mr. and Mrs. Dillman Wahl and daughter, Loretta, were Sunday dinner guests of Mr. and Mrs. Herbert Hinderer at Rogers Corners.

Mr. and Mrs. Will Barber of Waterloo, spent Friday evening at the home of Mr. and Mrs. Nelson Peterson. Callers there one evening last week were Mrs. Esther Wendell and her brother, George Zeeb.

Mr. and Mrs. John Hartman visited the latter's sister, Miss Rosa Wilke, at Milan, Sunday.

Mr. and Mrs. Eric Notten spent Sunday afternoon in Chelsea visiting at the home of Mr. and Mrs. Ed Hemmon.

Mr. and Mrs. T. G. Riemenschneider were Friday evening visitors of Mr. and Mrs. Roy Miller.

Mr. and Mrs. Roy Miller called Sunday evening at the home of Mr. and Mrs. Emerson Lesser. In the afternoon they had visited E. T. Quatt at Colonial Manor hospital and found that he is slowly improving.

Virginia Quatt spent the weekend here with her mother, Mrs. E. T. Quatt. Also a guest there Friday night was Emil Thomas of Lansing, who returned home Saturday with his mother and sister, also of Lansing, who called at the Quatt home.

Mr. and Mrs. Chester Notten and Mr. and Mrs. Henry Notten and daughter spent Sunday at the home of Mr. and Mrs. Chester Davis and family in Birmingham.

Mr. and Mrs. Carl Straub visited Leroy Garrod of Jackson, Sunday afternoon. A guest at the Straub home Saturday afternoon was Mrs. Richard Swoboda of Detroit.

Mr. and Mrs. Chris Vaal entertained at their home Sunday for their daughter and her two children, of Detroit.

Mr. and Mrs. Carl Grob and Mrs. May French and daughter, Nancy, and Darlene were Saturday evening at the home of Fred Wood. A grandson, William Harris of Chelsea spent Monday evening there.

Those from this vicinity who attended the funeral of Earl Vance at Oliver Monday afternoon are Mr. and Mrs. Leonard Loveland, Mrs. Glenn Rentschler, Mrs. Dillman Wahl and Mrs. Leonard Loveland. They were accompanied by Mr. and Mrs. Ralph Loveland of

Monroe. Mr. Vance, who died Friday, was a cousin of members of the Loveland family.

Mrs. John Hartman spent a few days last week at the home of her daughter, Mrs. Merle Sibley and family, assisting in the care of her grandchildren who have had the chickenpox.

Mrs. Nelson Peterson and her daughter and grandson, Mrs. Rudolph Rohde and son, Donald, spent Sunday afternoon at the home of Mr. and Mrs. Norman Peterson at Grass Lake.

Mr. and Mrs. Harley Loveland of near Grass Lake, visited Sunday afternoon at the home of Mrs. Leonard Loveland.

Mrs. Leonard Loveland returned home Saturday evening after spending two weeks visiting her sisters and her husbands, Mr. and Mrs. Floyd Clum and Mr. and Mrs. Herman-Hauer of near Hastings.

Her sister, Miss Mabelle Notten accompanied her to Hastings and remained for a longer visit.

FOUR MILE LAKE

Dr. and Mrs. Joel Clay and son, Billy, of Menominee, were visitors Thursday at the home of Mr. and Mrs. Oscar Bareis.

Mr. and Mrs. Elmer Schardt, Jr., and family, of Ypsilanti, were Sunday visitors of the former's parents, Mr. and Mrs. Oscar Bareis.

Mr. and Mrs. Floyd Spigelberg of Dexter, were Thursday evening visitors at the home of Mrs. John Fischer.

Richard and Philip Bareis, who attend college at Kalamazoo, spent the week-end at the home of their parents, Mr. and Mrs. Oscar Bareis.

Mr. and Mrs. Earle Pettibone spent Sunday at Geddes visiting Mrs. Elizabeth Pettibone and Mrs. George Parker.

SHARON

Mr. and Mrs. Charles E. Hewlett of Pinckney, and Beatrice Moeckel of Manchester, were Sunday dinner guests of Mr. and Mrs. Floyd Proctor and family.

Last week Sunday, Mr. and Mrs. Robert Robbins entertained at Sunday dinner, Mr. and Mrs. Bill Robbins and Michael, and Mr. and Mrs. Boyd Robbins of Ypsilanti.

Mr. and Mrs. Robert Robbins are moving this week to Rank road where they will reside near the Bill Robbins residence.

WATERLOO

Mrs. George Young spent the past week visiting old friends. Mrs. Glenn Rentschler attended the funeral of a cousin in Olivet, Monday afternoon.

Mr. and Mrs. Leigh Beeman spent Sunday evening with Fred Sager in Chelsea.

Hazen Lehman of Chelsea, was a Tuesday afternoon caller of his sister, Mrs. Ione Moeckel.

General Hess of Detroit, spent Monday with Mr. and Mrs. Harry Hess.

Mr. and Mrs. William Barber spent Sunday with Mr. and Mrs. Emanuel Walz at Union City.

Gorton Rietzschler, Jr., of Ypsilanti, spent the week-end at their farm home here.

Mr. and Mrs. Herman Schoening of Grass Lake, spent Sunday with the latter's parents, Mr. and Mrs. Lyle Walz.

Mrs. Frankie Bartig, of Coon Hill, and Miss Anna Whitman of Lyndon, were Sunday guests of Mr. and Mrs. Emory Runciman.

Mr. and Mrs. Glenn Rentschler and son, Robert, were Sunday dinner guests of Mr. and Mrs. Harold Hans in Ann Arbor.

Mrs. Leigh Beeman, Russell Lee and Darlene were Saturday afternoon callers of Mr. and Mrs. George Beeman and family.

Mr. and Mrs. Kenneth Platt and family, of Cavanaugh Lake, have moved to the house they recently purchased from Jim Martin.

Mr. and Mrs. Alva Beeman and daughter, Luella, of Stockbridge, spent Sunday afternoon with their daughter and son-in-law, Mr. and Mrs. Pete Carty and family, Ma-

and Mrs. Howard Wahl and Linda spent Monday evening of last week with them.

Mrs. Kenneth Standfield and daughter, of Stockbridge, were Sunday afternoon callers of the former's mother, Mrs. Anna Wals.

Annual meeting of the Mt. Hope Cemetery Association, will be held at the Townhall in the Village of Waterloo, Friday, March 29, at 8 p.m.

Mr. and Mrs. Donald Beeman and family spent Sunday afternoon with the latter's parents, Mr. and Mrs. Russell Stoker, near Grass Lake.

Miss June LeVan of Ann Arbor, was a Saturday afternoon caller of Dan and Ida Simmons. Sunday afternoon callers were Mrs. Laura Barber and Mrs. Milton Barber.

Several from here attended the wedding of Miss Jacqueline Weir and Floyd Reithmiller, and reception at the Congregational church in Chelsea, on Friday evening.

Miss Judy Staebler and brother, of Ann Arbor, spent Sunday at the home of Mr. and Mrs. Harold Schauer. Saturday evening guests were Mr. and Mrs. Lowell Scriber of Cavanaugh Lake.

FAMILY GROWS
Mobile, Ala.—Mrs. C. A. Blackwell and her daughter, Mrs. J. T. Dunn Jr., entered Mobile Infirmary at the same time the other day. Mrs. Blackwell, 37, gave birth to a daughter, twelve hours after Mrs. Dunn had given birth to a son. That means the C. A. Blackwell became a father and a grandfather the same day; Mrs. Blackwell became a mother and a grandmother; and that Mrs. Dunn came a mother and a sister; and that baby Frankie Lovell Blackwell became a daughter and an aunt.

Let Us Help You

With ANY or ALL of Your . . .

- ★ BUILDING OR REMODELING
- ★ FRAME OR MASONRY CONSTRUCTION
- ★ BASEMENTS, FLOORS, SIDEWALKS, etc.

FREE ESTIMATES

CHET YOAKAM

GENERAL BUILDING CONTRACTOR

3050 Conlin Road Phone GR 9-3803

MARY WOLTER REAL ESTATE

Call Us Collect for Appointment

DEXTER HA 6-8188

7421 Portage Lake Rd. near N. Territorial Rd.

FOR SALE

NEW 3-bedroom Ultra-Modern—Attached garage—breezeway with jalousie windows—basement—built-in oven and range—tile bath—Lot 145'x200'—Lots of trees—Between Chelsea and North Lake. \$22,000.

118-Acre Farm—One of the few good farm buys left in this area—Exceptional value—Home and all buildings in fine condition—Almost all tillable. \$30,000. Terms.

Chelsea—New home under construction—\$17,800 complete—3 bedrooms—Attached garage—Fireplace. Buy now and select your own finishes and colors.

(POLITICAL ADVERTISEMENT)

LIMA TOWNSHIP ELECTORS

VOTE

Monday, April 1, 1957 for Good Government

The candidates of the Lima Township Republican Ticket are running for office in the interest of good government. These candidates have been selected with the primary concern that they are men and women who will treat all citizens with fairness and impartiality.

May we remind you that from the Supervisor down, the township officers are the "grass roots" representatives of Lima Township to the County, State and National Governments.

**VOTE STRAIGHT REPUBLICAN
FOR THESE CANDIDATES:**

Walter Wolfgang Supervisor
Herman Koenn Clerk
Hilda Pierce Treasurer
Jay L. Bradbury Trustee
Lloyd Boyce Trustee
Clarence Reddeman Board of Review
Eugene Fry Board of Review
(To Fill Vacancy)

POLLS OPEN 7 A.M. TO 8 P.M.

100 Pontiacs FREE!

TO PROVE TO YOU WHAT THE
EXPERTS ALREADY KNOW ABOUT
AMERICA'S NUMBER ① ROAD CAR!

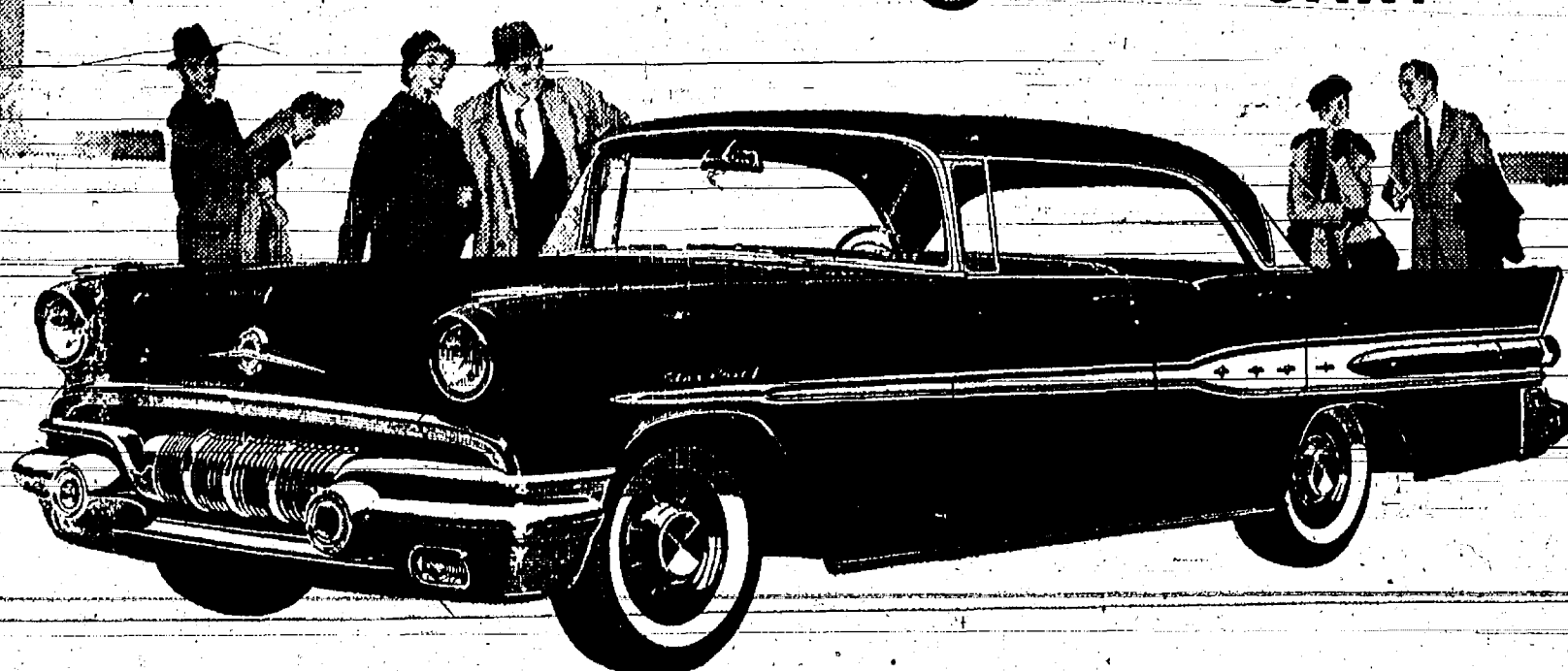

Drive the Champ!

First the automotive writers said, "Keep your eye on Pontiac . . . this one's a sleeper!" Then the California Highway Patrol chose Pontiac after three days of grueling competitive tests of six of America's top performers. Next, in the top stock car event of the year, NASCAR's 160-mile Daytona Grand National*, Pontiac outperformed everything on the beach, including super-charged and fuel injection cars!

NOW IT'S YOUR TURN—Slip into that roomy driver's seat. Gently nudge the accelerator and feel Pontiac's barrel-chested 347 cu. in. Strato-Streak V-8 go into action. Put its instant response and Precision-Touch Control to a traffic test. Choose your own rough stretch and feel it disappear under Pontiac's Level-Line Ride. Then head for the open road and give that deep-breathing power plant a chance to show its mettle in the fresh open air. Man—you've got a champ on your hands for sure! And to make it even more fun—there's a chance to win a free Pontiac! Just follow the instructions at the right—you may be a winning driver!

HERE'S ALL YOU DO!

1 Go to your nearest authorized Pontiac dealer during April and test drive the 1957 Pontiac.

2 Fill out the official entry blank and deposit it with your dealer. That's all there is to it!

SUBJECT TO LOCAL, STATE AND FEDERAL REGULATIONS.

*DAYTONA GRAND NATIONAL CHAMP
A stock 317-h.p. Pontiac with Tri-Power Carburetion—extra-cost option on any model—beat all competing cars regardless of size, power or price in the biggest stock car competition of the year!

SEE YOUR AUTHORIZED PONTIAC DEALER — DRIVE THE SURPRISE CAR OF THE YEAR

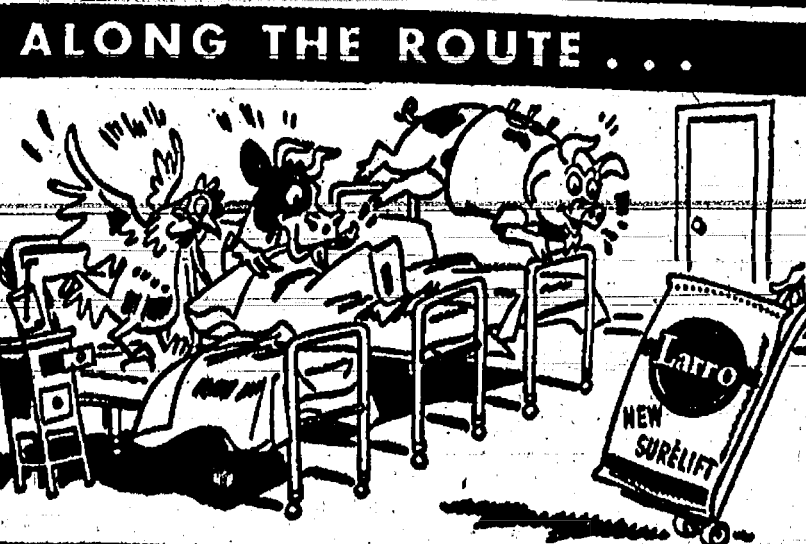

WOW! Larro SURELIFT To Pep Us Up!

Any of your chickens, turkeys, hogs or calves off feed? Could be serious! Feed 'em Larro SURELIFT and call your veterinarian! SURELIFT is crammed with extra vitamins, minerals and antibiotics . . . helps

- IMPROVE VITALITY
- STIMULATE APPETITES
- BOOST BODY RESERVES
- LESSEN PRODUCTION SLUMPS

Keep a supply of Larro SURELIFT on hand for all poultry and livestock.

Blaess Elevator Co.

Phone GR 9-6511 Chelsea, Mich.
FOUR MILE LAKE



PERSONAL NOTES

Mrs. Hilda Hall attended a costume training session at Ann Arbor Tuesday as a representative of Fann's store.

Mrs. Isa Carly spent Monday in Ann Arbor at the VA hospital and doing personal shopping and other errands for the hospitalized veterans.

Mrs. and Mrs. George Wessel of Saginaw spent the week-end here as guests of the Rev. and Mrs. A. Kinds. Additional Sunday guests were the Rev. and Mrs. Grant Wessel and son, George, of Ypsilanti.

Mrs. and Mrs. Philip Vogel were week-end guests of the former's sister and brother-in-law, Dr. and Mrs. H. C. Dunstone, in Fort Wayne, Ind. His mother, Mrs. L. P. Vogel, returned home with them Sunday evening after spending the past two weeks at the Dunstone home.

Mr. and Mrs. Eldine Hawley and family and Mrs. H. G. Nagel of Jackson, were Saturday evening visitors of Mrs. Joseph Wright.

Sunday afternoon visitors were Mr. and Mrs. Neil DePuy of Tecumseh, James Coluccio of Rome N. Y., enroute home from a business trip to California, stopped off here to spend the past week-end at the home of his wife's parents, Mr. and Mrs. Walter Schrader, Sr.

GIRL SCOUT NEWS



TROOP 67- Mrs. Arthur White, leader of Girl Scout Troop 67, checked over the girls' work for their seamstress badge at the meeting held Wednesday afternoon, March 20. After the regular business session the girls picked up the Girl Scout cookies for delivery to those who had placed orders last month. Drucilla Picklesimer, scribe.

TROOP 49- Laurel Hanson was hostess for the meeting of Girl Scout Troop 49 held March 20 at South Elementary school.

Mrs. R. S. Martin brought the girls' cookie orders and Mrs. Ted Balmers and Cynthia Klingler of Troop 68 gave a demonstration on overnight camping in preparation for a Troop 49 overnight at Hilltop, Ann Arbor, April 20.

Troop 49 is also planning a train trip to Greenfield Village Wednesday, April 10.

Judy Lindow, scribe.

TROOP 68- Girl Scouts of Troop 68 held a surprise party following their business meeting Tuesday. The party honored Marlene Uffig who is leaving the troop this week to make her home in Decker. Hostesses who served refreshment are Elaine Pearson and Donna Snyder.

One Minute SPORTS QUIZ

1. For whom does Bobby Shantz pitch?
 2. Who is Jay Hebert?
 3. For whom does Fred Hatfield play baseball?
 4. What two teams do Major League managers pick to win pennants this year?
 5. Where will the 1960 Olympic Games be held?
- (Continued on page ten)

*Easter Bright ****
*Easter Right ****
FASHIONS for GIRLS



A Great Collection Of Adorable Fashions!

For the Miss of Every Age From Tiny to Older Sister!

**New Coats! Suits
Dresses! Skirts!
Blouses! Footwear!
Hats! Gloves! Purses!**



**Poll Parrot,
Step Master
Footwear!**

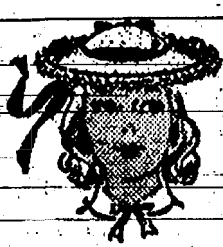

All Well-Known Makes!

All Modest in Price!

How to make a fella most happy at EASTER



He'll parade so proudly in one of our smart new suits or coats... all styled with the kind of dash a boy likes, in made-to-take-it-fabrics!

Here Are New Arrivals!

Slacks in Regular and Husky Sizes... Sport Coats... Rain Coats... Toppers... Cow Boy Hats... Dress Hats and Caps... Jackets... Shirts... Sweaters... etc.
All Well-Known Brands.

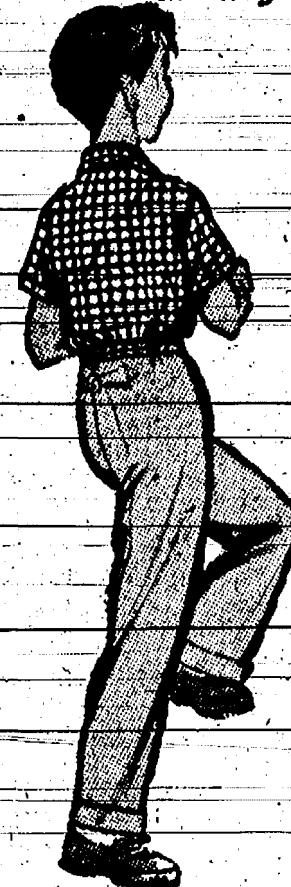

All Modestly Priced!

New Shoes, Too!



So They Say



...with joy at the remembrance of the fine service at Foor's Mobil Service. May we serve you soon?

FOOR Mobil Service
GASOLINE MOTOR OILS
TIRES & BATTERIES
LIGHT REPAIRS
520 S. MAIN
CHLSEA GR 5-2221

(POLITICAL ADVERTISEMENT)

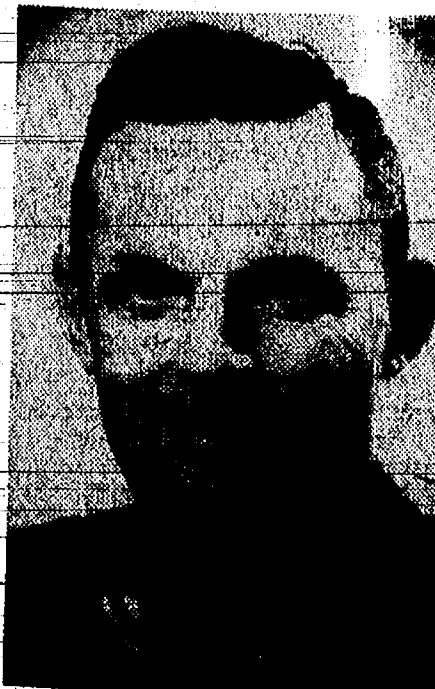

MAURICE J. HOFFMAN
for Re-Election as
Sylvan Township Supervisor

IF ELECTED, I PLEDGE TO CARRY OUT THE FOLLOWING:

1. To continue to promote the interest of Sylvan Township as a part of Washtenaw County government.
2. To secure for Sylvan Township greater benefits for its share of tax dollars.
3. To encourage and insist upon the proper functioning of the various township offices.

YOUR SUPPORT
WILL BE APPRECIATED
AT THE POLLS MONDAY, APRIL 1

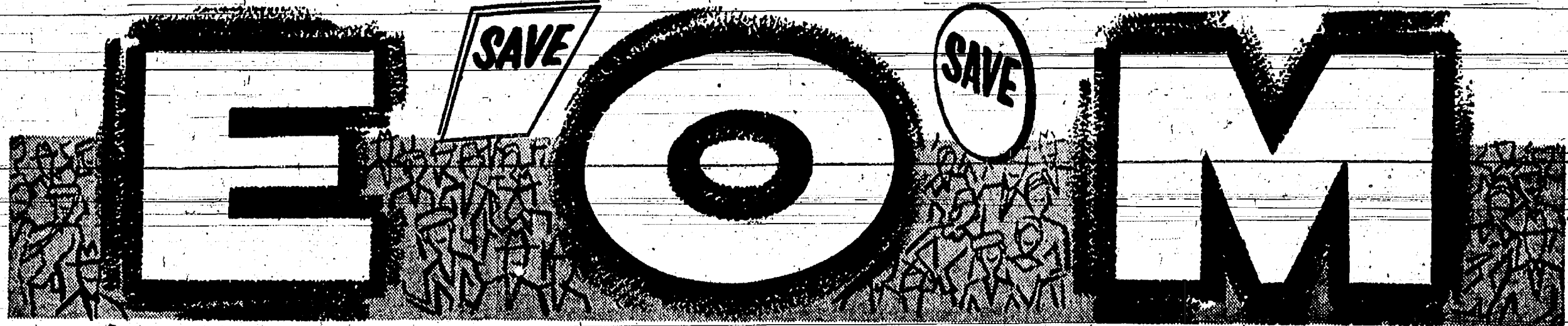

IT'S OUR END-OF-THE-MONTH SALE! FRIDAY - SATURDAY
Odd Lots - Winter Merchandise - Remnants - Broken Sizes
All Assembled on Second Floor - Prices Are Reduced
25% to 50% and even more. Come! Save!

Misses' and Women's Dresses . . . grouped at \$3⁰⁰ - \$4⁰⁰ and \$7⁰⁰
Ladies' Sports and Dress Shoes at \$3⁰⁰ - \$4⁰⁰ and \$5⁰⁰
Girls' Dresses To Wear the Rest of the School Year . . . 25% off
Car Coats - Girls' Coat Sets - Jackets, etc. 50% off

Grouped at Big Savings . . . 5¢ - 10¢ - 15¢ - 25¢ - 50¢ - \$1⁰⁰
All School and Office Supplies, Yarns, Infant's Wear, Boy's Wear, Men's Jackets, Toilet Articles, Notions, Boy's Shirts, Blouses, Skirts, Sleeping Garments, Curtains, Remnants, Housewares, Toys, Books, Bird Supplies, Hats, Caps, Slippers, Umbrellas, Purses, Lingerie, and many others.

ANDERSON'S **Where Friendly Service Makes Shopping A Pleasure**

WANT ADS

ARMSTRONG FLOORS
LINOLEUM - TILE - PLASTIC
Expertly Installed
MERKEL HOME FURNISHINGS
3844
FOR SALE—22 Yorkshire wean-
ing pigs. Extra good. Phone
GR 5-4536.

WANT ADS

FOR SALE—Motor bike in good
condition. Phone GR 5-7881. 38
NEW FLOOR SANDER—Rent it
by the hour—
FINKBEINER LUMBER CO.
Phone GR 9-3881 16H
FOR SALE—Kenmore double oil
burning circulator. Good condi-
tion. \$40.00. 20324 Ann Arbor
Road, Chelsea. 38

WANT ADS

ANNOUNCING
JANE FREEMAN
At North Lake Store
Stofer and North Territorial road,
Phone GR 9-6011
Now Representing
CLARK REAL ESTATE CO.
701 Ann Arbor Trust Bldg.,
Ann Arbor, Michigan.

WANT ADS

FOR SALE—Luella A. Whipple
estate house, furnished. 133 Van
Buren street. Phone GR 9-1211. 38
APARTMENT FOR RENT—3
rooms and bath. Furnished.
Washing privileges. Free TV an-
tenna. 416 Garfield St. Phone GR
9-4883.

WANT ADS

SALE BARN AT DEXTER
DIXON BROTHERS LIVESTOCK
Sale Each Saturday, 1 p.m.
Bonded for \$50,000.00
Plenty of Buyers
More profit to you because of less
weight shrinkage and lower
hauling costs.

WANT ADS

FOR SALE—Heavy bales clover
hay, 45c per bale. 9 miles N. W.
of Chelsea on Knapke Rd. Emery
Pickel Gregory. Phone ALPina
6-2342.
WANTED—Several more steady
ironings; also, odd ones and
shirts. I will again do stuffed
curtain. 768 South Main street.
Phone GR 9-3931. 38

WANT ADS

NAPOLEON LIVESTOCK
COMMISSION CO.
Located on M-50, Napoleon, Mich.
AUCTION
Every Monday, 2:00 p.m.
Buyers for all kinds of livestock.
Carry cattle, horses, and pigs.
State approved to handle Bangs
Cows.
For Pickup Service, call Napoleon,
KEYSTONE 6-4201

WANT ADS

FOR RENT—4-room unfurnished
apartment for couple and one or
two children. Phone GR 9-7844.
38
FOR SALE—Girl's blue shortie
coat, size 8; tweed coat size 10;
several dresses and blouses, size 8.
Phone GR 9-4062.

THE FACT IS...

GOOD COAL IS CHEAP!

Moore Coal Company
"MORE COAL FROM MOORE" DIAL GK 9-2911

A Good Point To Remember
When You Buy Insurance...

YOUR INDEPENDENT
INSURANCE AGENT
"SERVES YOU FIRST"

A. D. MAYER

"INSURANCE FOR EVERY NEED"
115 PARK STREET CHELSEA, MICHIGAN
PHONES: OFFICE GR 5-7131; RES. GR 5-4201

Every service we direct, re-
gardless of the amount, is
family chosen, to spend, is
one of memorable beauty
and distinction

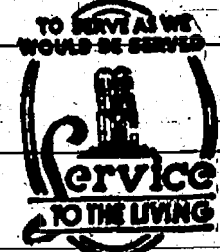

Staffan Funeral Home
124 PARK STREET PHONE GR 5-4417
Funeral Directors for Three Generations

—SPECIALS—

Spry 3-lb. can 93c

BEECHNUT JUNIOR
Baby Foods . . . 4 for 59c

TABLE KING
Salad Dressing . . qt. 35c

ARMOUR'S STAR
Sliced Bacon . . . lb. 54c

HINDERER'S MARKET

Groceries, Meats, Frozen Foods
PHONE GR 5-4211 WE DELIVER

Begin with the Best!
Apology need never be given for
a LOYALTY Diamond Ring.
It is doubly guaranteed in writ-
ing to be perfect and bears a
sealed-on-tag showing the na-
tional price. It is the very Best.
All transactions confidential. Budget terms if desired.

Authorized LOYALTY Jewelers
loyalty
PERFECT DIAMOND RINGS

WALTER F. KANTLEHNER
JEWELER and OPTOMETRIST
"Where Gems and Gold Are Fairly Sold"
102 East Middle St. Phone GR 9-6721

THE FACT IS...

GOOD COAL IS CHEAP!

Moore Coal Company
"MORE COAL FROM MOORE" DIAL GK 9-2911

A Good Point To Remember
When You Buy Insurance...

YOUR INDEPENDENT
INSURANCE AGENT
"SERVES YOU FIRST"

A. D. MAYER

"INSURANCE FOR EVERY NEED"
115 PARK STREET CHELSEA, MICHIGAN
PHONES: OFFICE GR 5-7131; RES. GR 5-4201

Every service we direct, re-
gardless of the amount, is
family chosen, to spend, is
one of memorable beauty
and distinction

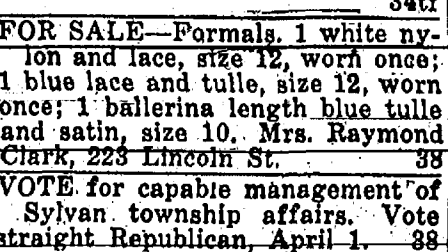

Staffan Funeral Home
124 PARK STREET PHONE GR 5-4417
Funeral Directors for Three Generations

—SPECIALS—

Spry 3-lb. can 93c

BEECHNUT JUNIOR
Baby Foods . . . 4 for 59c

TABLE KING
Salad Dressing . . qt. 35c

ARMOUR'S STAR
Sliced Bacon . . . lb. 54c

HINDERER'S MARKET

Groceries, Meats, Frozen Foods
PHONE GR 5-4211 WE DELIVER

Begin with the Best!
Apology need never be given for
a LOYALTY Diamond Ring.
It is doubly guaranteed in writ-
ing to be perfect and bears a
sealed-on-tag showing the na-
tional price. It is the very Best.
All transactions confidential. Budget terms if desired.

Authorized LOYALTY Jewelers
loyalty
PERFECT DIAMOND RINGS

WALTER F. KANTLEHNER
JEWELER and OPTOMETRIST
"Where Gems and Gold Are Fairly Sold"
102 East Middle St. Phone GR 9-6721

THE FACT IS...

GOOD COAL IS CHEAP!

Moore Coal Company
"MORE COAL FROM MOORE" DIAL GK 9-2911

A Good Point To Remember
When You Buy Insurance...

YOUR INDEPENDENT
INSURANCE AGENT
"SERVES YOU FIRST"

A. D. MAYER

"INSURANCE FOR EVERY NEED"
115 PARK STREET CHELSEA, MICHIGAN
PHONES: OFFICE GR 5-7131; RES. GR 5-4201

Every service we direct, re-
gardless of the amount, is
family chosen, to spend, is
one of memorable beauty
and distinction

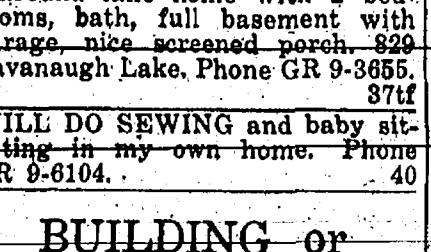

Staffan Funeral Home
124 PARK STREET PHONE GR 5-4417
Funeral Directors for Three Generations

—SPECIALS—

Spry 3-lb. can 93c

BEECHNUT JUNIOR
Baby Foods . . . 4 for 59c

TABLE KING
Salad Dressing . . qt. 35c

ARMOUR'S STAR
Sliced Bacon . . . lb. 54c

HINDERER'S MARKET

Groceries, Meats, Frozen Foods
PHONE GR 5-4211 WE DELIVER

Begin with the Best!
Apology need never be given for
a LOYALTY Diamond Ring.
It is doubly guaranteed in writ-
ing to be perfect and bears a
sealed-on-tag showing the na-
tional price. It is the very Best.
All transactions confidential. Budget terms if desired.

Authorized LOYALTY Jewelers
loyalty
PERFECT DIAMOND RINGS

WALTER F. KANTLEHNER
JEWELER and OPTOMETRIST
"Where Gems and Gold Are Fairly Sold"
102 East Middle St. Phone GR 9-6721

THE FACT IS...

GOOD COAL IS CHEAP!

Moore Coal Company
"MORE COAL FROM MOORE" DIAL GK 9-2911

A Good Point To Remember
When You Buy Insurance...

YOUR INDEPENDENT
INSURANCE AGENT
"SERVES YOU FIRST"

A. D. MAYER

"INSURANCE FOR EVERY NEED"
115 PARK STREET CHELSEA, MICHIGAN
PHONES: OFFICE GR 5-7131; RES. GR 5-4201

Every service we direct, re-
gardless of the amount, is
family chosen, to spend, is
one of memorable beauty
and distinction

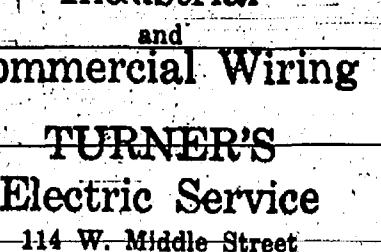

Staffan Funeral Home
124 PARK STREET PHONE GR 5-4417
Funeral Directors for Three Generations

—SPECIALS—

Spry 3-lb. can 93c

BEECHNUT JUNIOR
Baby Foods . . . 4 for 59c

TABLE KING
Salad Dressing . . qt. 35c

ARMOUR'S STAR
Sliced Bacon . . . lb. 54c

HINDERER'S MARKET

Groceries, Meats, Frozen Foods
PHONE GR 5-4211 WE DELIVER

Begin with the Best!
Apology need never be given for
a LOYALTY Diamond Ring.
It is doubly guaranteed in writ-
ing to be perfect and bears a
sealed-on-tag showing the na-
tional price. It is the very Best.
All transactions confidential. Budget terms if desired.

Authorized LOYALTY Jewelers
loyalty
PERFECT DIAMOND RINGS

WALTER F. KANTLEHNER
JEWELER and OPTOMETRIST
"Where Gems and Gold Are Fairly Sold"
102 East Middle St. Phone GR 9-6721

THE FACT IS...

GOOD COAL IS CHEAP!

Moore Coal Company
"MORE COAL FROM MOORE" DIAL GK 9-2911

A Good Point To Remember
When You Buy Insurance...

YOUR INDEPENDENT
INSURANCE AGENT
"SERVES YOU FIRST"

A. D. MAYER

"INSURANCE FOR EVERY NEED"
115 PARK STREET CHELSEA, MICHIGAN
PHONES: OFFICE GR 5-7131; RES. GR 5-4201

Every service we direct, re-
gardless of the amount, is
family chosen, to spend, is
one of memorable beauty
and distinction



Staffan Funeral Home
124 PARK STREET PHONE GR 5-4417
Funeral Directors for Three Generations

—SPECIALS—

Spry 3-lb. can 93c

BEECHNUT JUNIOR
Baby Foods . . . 4 for 59c

TABLE KING
Salad Dressing . . qt. 35c

ARMOUR'S STAR
Sliced Bacon . . . lb. 54c

HINDERER'S MARKET

Groceries, Meats, Frozen Foods
PHONE GR 5-4211 WE DELIVER

Begin with the Best!
Apology need never be given for
a LOYALTY Diamond Ring.
It is doubly guaranteed in writ-
ing to be perfect and bears a
sealed-on-tag showing the na-
tional price. It is the very Best.
All transactions confidential. Budget terms if desired.

Authorized LOYALTY Jewelers
loyalty
PERFECT DIAMOND RINGS

WALTER F. KANTLEHNER
JEWELER and OPTOMETRIST
"Where Gems and Gold Are Fairly Sold"
102 East Middle St. Phone GR 9-6721

THE FACT IS...

GOOD COAL IS CHEAP!

Moore Coal Company
"MORE COAL FROM MOORE" DIAL GK 9-2911

A Good Point To Remember
When You Buy Insurance...

YOUR INDEPENDENT
INSURANCE AGENT
"SERVES YOU FIRST"

A. D. MAYER

"INSURANCE FOR EVERY NEED"
115 PARK STREET CHELSEA, MICHIGAN
PHONES: OFFICE GR 5-7131; RES. GR 5-4201

Every service we direct, re-
gardless of the amount, is
family chosen, to spend, is
one of memorable beauty
and distinction



Staffan Funeral Home
124 PARK STREET PHONE GR 5-4417
Funeral Directors for Three Generations

—SPECIALS—

Spry 3-lb. can 93c

BEECHNUT JUNIOR
Baby Foods . . . 4 for 59c

TABLE KING
Salad Dressing . . qt. 35c

ARMOUR'S STAR
Sliced Bacon . . . lb. 54c

HINDERER'S MARKET

Groceries, Meats, Frozen Foods
PHONE GR 5-4211 WE DELIVER

Begin with the Best!
Apology need never be given for
a LOYALTY Diamond Ring.
It is doubly guaranteed in writ-
ing to be perfect and bears a
sealed-on-tag showing the na-
tional price. It is the very Best.
All transactions confidential. Budget terms if desired.

Authorized LOYALTY Jewelers
loyalty
PERFECT DIAMOND RINGS

WALTER F. KANTLEHNER
JEWELER and OPTOMETRIST
"Where Gems and Gold Are Fairly Sold"
102 East Middle St. Phone GR 9-6721

THE FACT IS...

GOOD COAL IS CHEAP!

Moore Coal Company
"MORE COAL FROM MOORE" DIAL GK 9-2911

A Good Point To Remember
When You Buy Insurance...

YOUR INDEPENDENT
INSURANCE AGENT
"SERVES YOU FIRST"

A. D. MAYER

"INSURANCE FOR EVERY NEED"
115 PARK STREET CHELSEA, MICHIGAN
PHONES: OFFICE GR 5-7131; RES. GR 5-4201

Every service we direct, re-
gardless of the amount, is
family chosen, to spend, is
one of memorable beauty
and distinction

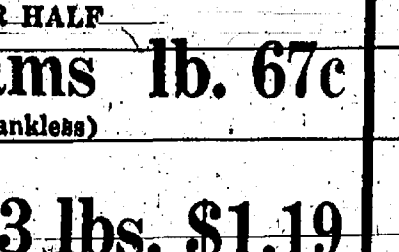

Staffan Funeral Home
124 PARK STREET PHONE GR 5-4417
Funeral Directors for Three Generations

—SPECIALS—

Spry 3-lb. can 93c

BEECHNUT JUNIOR
Baby Foods . . . 4 for 59c

TABLE KING
Salad Dressing . . qt. 35c

ARMOUR'S STAR
Sliced Bacon . . . lb. 54c

HINDERER'S MARKET

Groceries, Meats, Frozen Foods
PHONE GR 5-4211 WE DELIVER

Begin with the Best!
Apology need never be given for
a LOYALTY Diamond Ring.
It is doubly guaranteed in writ-
ing to be perfect and bears a
sealed-on-tag showing the na-
tional price. It is the very Best.
All transactions confidential. Budget terms if desired.

Authorized LOYALTY Jewelers
loyalty
PERFECT DIAMOND RINGS

WALTER F. KANTLEHNER
JEWELER and OPTOMETRIST
"Where Gems and Gold Are Fairly Sold"
102 East Middle St. Phone GR 9-6721

WALTER F. KANTLEHNER
JEWELER and OPTOMETRIST
"Where Gems and Gold Are Fairly Sold"
102 East Middle St. Phone GR 9-6721

THE ABBOTT AGENCY
Stockbridge
Phone UL 1-8145 or UL 1-2001
FOR SALE—3-piece living room
suite—maroon mohair. Good con-
dition. \$65 or better. Also gas
space heater. Ph. GR 5-7181. 38

STROUT REALTY
R. D. MILLER, Local Representative
Office: 15775 Cavanaugh Lake Road
Post Office Box 388 Chelsea, Michigan
Phone: GR 9-5882

Kern Real Estate
Phone Chelsea GR 5-3241
WANTED—Girl or woman truly
experienced with children and
with good references to assume re-
sponsibility of family during 7-day
absence of mother and father. Only
those fully qualified need apply.
Top salary offered. Call during
the day. GR 9-6251. 38

Winans Jewelry Store

—SPECIALS—

SWIFT'S PREMIUM — WHOLE OR HALF
Pre-Cooked Hams 1lb. 67c

(Skinless and Shankless)

FRESH GROUND
Beef 3 lbs. \$1.19

Bananas 2 lbs. 25c

Giant Tide 71c

SCHNEIDER'S

MEATS — GROCERIES
WE DELIVER PHONE GR 9-2411

ANOTHER Winans Jewelry

FIRST! SEE IT DEMONSTRATED TODAY

BULOVA

INTRODUCING THE
NEW
BULOVA
PRECISION ELECTRIC RAZOR

BUILT WITH THE PRECISION OF A 23-JEWEL BULOVA WATCH

It's here... and we've got it!
The closest, smoothest shave
you ever had... with the
lightest shaving touch of all
time! It's Velvet Touch shav-
ing by Bulova... and worth
trying today!

• Six hollow ground cutting blades
in single streamlined head.
• Built-in Trimming Clipper for
stray hairs, mustache and side-
burns.
• Any-Angle Shave — you get a per-
fect shave no matter which way you
hold your Bulova razor.
• Beautiful leather, satin-lined luxu-
ry presentation case. Handsome, luxury
travel, carry or Christmas
gift with Golden Deco.

• \$34.75

Winans Jewelry Store

WANT ADS

BOYDELL PAINTS

We have Professional Color Consultant Service for your help in planning your color selections.

CHELSEA HARDWARE

Phone GR 9-8311

FOR SALE—at Cedar Lake, lakefront cottage with toilet and bath. Price \$2,000 with \$5,000 down includes 2 rowboats and 2 extra lot. Inquire at 68 Cedar Lake or call Chelsea GR 9-8845 evenings or week-ends.

CARPENTER and Cement Work—Remodeling, basements, patios, driveways, etc. Phone GR 9-8845 evenings.

LISTINGS WANTED

I have buyers for farms, homes, and lake property in Washtenaw and Jackson counties. I will give you listing my personal attention. Call D. Miller, Strout Realty. Phone GR 9-8845.

WANT ADS

FOR SALE—Farms. Lake front cottages. Also acreage, near lake. Leo A. Guinan, 9822 Stoepel, Detroit. Phone WE 4-0190.

ETCHSTONE Insulating siding. Ask about our easy monthly payment plan today. Roofing, remodeling. Reasonable. Wm. Davis Siding Specialist, 5555 E. Grand River Ave., Howell, Mich. Phone 717-42.

IMMEDIATE OPENINGS

FOR CUSTOMER REPRESENTATIVE IN THE CHELSEA BUSINESS OFFICE

If you enjoy talking to people, are between 18-30 years and have 2 years college or comparable working experience,

Call Ann Arbor, NO 8-9984

MICHIGAN BELL TELEPHONE COMPANY

WANT ADS

CLOGGED SEWER?

Reynolds Sewer Service

We Clean Sewers Without Digging. Drains Cleaned Electrically. FREE ESTIMATES. 2-YEAR GUARANTEE. Phone Ann Arbor NO 2-5277 or NO 2-8815.

"Sewer Cleaning is Our Business. Not a Side-Line."

FOR SALE—Oak logs, lumber and fence posts at reasonable prices. Joe Lindstrom, 9619 Munith-Watcove road.

WANTED—Small cottage around Cavanaugh or Island Lake or vicinity Chelsea. Reasonable. Cash. GR 9-8211 Saturday or Sunday or Detroit Texas 4-7418 weekday evenings.

OFFICE SUPPLIES

Adding Machine Tape
Typewriter Ribbons
Filing Cabinets
Alphabetical File Dividers
Expanding File Folders
Paper Clips—Staples
Second Sheets
Carbon Paper
Rubber Stamps and Pads

Just Received:
CONSTRUCTION PAPER
Assorted Colors

Ball Point Pens and Pencils
and many other items.

The Chelsea Standard

108 E. Middle Ph. GR 5-3581

"Top Quality and Service"

FOR RENT—Modern 4-room house. 2 bedrooms. Oil heat, bath, 10 miles northwest of Chelsea. Call Stockbridge Ulysses 1-4082.

FOR RENT—My house at 305 East Middle street. Available April 1. Ed. Weber. Phone NO 8-5768.

SPRED SATIN

The Wonder Paint

Phone GR 5-3911

Chelsea Lumber Co.

HAY FOR SALE—First and second cutting alfalfa and second cutting clover. Phone GR 9-4744.

EIGHT BOXING MATCHES by teams from Jackson Prison at Dexter High gym, 8 p.m. Saturday, March 30. \$1 and 50 cents. Benefit Dexter High Band Boosters. 38

CHANGE OF SCHEDULE at Har- town Rollacade—Friday nights, 8 p.m. to midnight; Saturday nights, 8 p.m. to 11 p.m. Free admission for your girl Sunday night. Skate rental 35 cents. Sunday matinee, 2 p.m. to 5 p.m.; Tuesday, 7:30 p.m. to 10:30 p.m. Lessons, Fridays, 8:45 p.m. For parties phone GR 9-7911 or GR 9-7111. Mrs. Hart.

SLEEPING ROOM FOR RENT—Semi-private bath. Gentleman only. 163 Orchard street. 38

FOR SALE—Alfa Romeo and brome hay. Also Chose Boy milking machine. 2 units. Phone GR 9-4888.

FOR SALE—Venetian blinds, 1 size 76"x70", 2 size 28"x69", and 1 size 23"x49". L. Dietle. Phone GR 9-1221.

WASHINGS WANTED—Phone GR 9-4712.

FOR SALE—Yorkshire boar. O. Barais. 1741 Dancer road. Phone GR 9-8011.

APARTMENT FOR RENT—4 rooms and bath. Utilities furnished. 17569 Washburn road. Ph. GA 8-4030.

FOR SALE—Blue davenport and chair. Phone GR 9-2364.

FOR SALE—Alfa Romeo and brome hay. Also Chose Boy milking machine. 2 units. Phone GR 9-4888.

FOR SALE—Venetian blinds, 1 size 76"x70", 2 size 28"x69", and 1 size 23"x49". L. Dietle. Phone GR 9-1221.

WASHINGS WANTED—Phone GR 9-4712.

FOR SALE—Yorkshire boar. O. Barais. 1741 Dancer road. Phone GR 9-8011.

APARTMENT FOR RENT—4 rooms and bath. Utilities furnished. 17569 Washburn road. Ph. GA 8-4030.

FOR SALE—Blue davenport and chair. Phone GR 9-2364.

FOR SALE—Alfa Romeo and brome hay. Also Chose Boy milking machine. 2 units. Phone GR 9-4888.

FOR SALE—Venetian blinds, 1 size 76"x70", 2 size 28"x69", and 1 size 23"x49". L. Dietle. Phone GR 9-1221.

WASHINGS WANTED—Phone GR 9-4712.

FOR SALE—Yorkshire boar. O. Barais. 1741 Dancer road. Phone GR 9-8011.

APARTMENT FOR RENT—4 rooms and bath. Utilities furnished. 17569 Washburn road. Ph. GA 8-4030.

FOR SALE—Blue davenport and chair. Phone GR 9-2364.

FOR SALE—Alfa Romeo and brome hay. Also Chose Boy milking machine. 2 units. Phone GR 9-4888.

FOR SALE—Venetian blinds, 1 size 76"x70", 2 size 28"x69", and 1 size 23"x49". L. Dietle. Phone GR 9-1221.

WASHINGS WANTED—Phone GR 9-4712.

FOR SALE—Yorkshire boar. O. Barais. 1741 Dancer road. Phone GR 9-8011.

APARTMENT FOR RENT—4 rooms and bath. Utilities furnished. 17569 Washburn road. Ph. GA 8-4030.

FOR SALE—Blue davenport and chair. Phone GR 9-2364.

FOR SALE—Alfa Romeo and brome hay. Also Chose Boy milking machine. 2 units. Phone GR 9-4888.

FOR SALE—Venetian blinds, 1 size 76"x70", 2 size 28"x69", and 1 size 23"x49". L. Dietle. Phone GR 9-1221.

WASHINGS WANTED—Phone GR 9-4712.

FOR SALE—Yorkshire boar. O. Barais. 1741 Dancer road. Phone GR 9-8011.

APARTMENT FOR RENT—4 rooms and bath. Utilities furnished. 17569 Washburn road. Ph. GA 8-4030.

FOR SALE—Blue davenport and chair. Phone GR 9-2364.

FOR SALE—Alfa Romeo and brome hay. Also Chose Boy milking machine. 2 units. Phone GR 9-4888.

FOR SALE—Venetian blinds, 1 size 76"x70", 2 size 28"x69", and 1 size 23"x49". L. Dietle. Phone GR 9-1221.

WASHINGS WANTED—Phone GR 9-4712.

FOR SALE—Yorkshire boar. O. Barais. 1741 Dancer road. Phone GR 9-8011.

APARTMENT FOR RENT—4 rooms and bath. Utilities furnished. 17569 Washburn road. Ph. GA 8-4030.

FOR SALE—Blue davenport and chair. Phone GR 9-2364.

FOR SALE—Alfa Romeo and brome hay. Also Chose Boy milking machine. 2 units. Phone GR 9-4888.

FOR SALE—Venetian blinds, 1 size 76"x70", 2 size 28"x69", and 1 size 23"x49". L. Dietle. Phone GR 9-1221.

WASHINGS WANTED—Phone GR 9-4712.

FOR SALE—Yorkshire boar. O. Barais. 1741 Dancer road. Phone GR 9-8011.

WANT ADS

FOR SALE—8-piece bedroom suite. 18184 North Territorial. Phone GR 9-4859.

CUSTOM SLAUGHTERING—Thursdays, Fridays and Saturdays only. Adolph Duerr & Son, Phone GR 5-7721.

FOR SALE—Spacious four-bed room brick colonial with breezeway and attached two-car garage. Large living room with fireplace. Separate dining room. Full basement with oil heat. Large landscaped lot. Beautiful location near North Elementary school. Ph. GR 9-2825.

Looking for a Better Car? Come in and See Our Spring Specials!

1957 Ford 4-Door (Demonstrator)

1956 Ford Thunderbird

1956 Ford 4-Door Hardtop

1956 Ford Convertible

1955 Ford Ranch Wagon

1955 Ford Hardtop

1955 Ford Custom 2-Door

1955 Ford Fairlane 2-Door

1953 Ford Custom 4-Door

1953 Mercury Hardtop

1953 DeSoto Firedome 4-Door

1953 Chevrolet Hardtop

1952 Ford Customline 2-Door

1952 Plymouth 2-Door

1951 Ford Deluxe 4-Door

1951 Mercury 4-Door

1951 Oldsmobile 88 4-Door

Also a Fine Selection of America's Fastest Selling New Car—The 1957 Ford. Come in and see us today.

Palmer Motor Sales

Call: GR 5-4911 or GR 5-7981

Your Friendly Ford Dealer for 47 Years.

Open Friday evenings till 9:00

ANY evening by appointment

WALLPAPER SAMPLES shown at your home—also, loose-leaf posts. Phone GR 5-5973.

VOTE for capable management of Sylvan township affairs. Vote straight Republican, April 1.

CALL Hulda's Catering Service for home-baked goods of all kinds for parties, luncheons, children's parties or every day serving. Specialties include delicious fried chicken, ham, rolls, coffee cake, cookies, cupcakes, individual pies, collard bread, birthday and anniversary cakes. Will also make salads for luncheons and other affairs. Phone GR 5-7038.

CHANGE OF SCHEDULE at Har- town Rollacade—Friday nights, 8 p.m. to midnight; Saturday nights, 8 p.m. to 11 p.m. Free admission for your girl Sunday night. Skate rental 35 cents. Sunday matinee, 2 p.m. to 5 p.m.; Tuesday, 7:30 p.m. to 10:30 p.m. Lessons, Fridays, 8:45 p.m. For parties phone GR 9-7911 or GR 9-7111. Mrs. Hart.

SLEEPING ROOM FOR RENT—Semi-private bath. Gentleman only. 163 Orchard street. 38

FOR SALE—Alfa Romeo and brome hay. Also Chose Boy milking machine. 2 units. Phone GR 9-4888.

FOR SALE—Venetian blinds, 1 size 76"x70", 2 size 28"x69", and 1 size 23"x49". L. Dietle. Phone GR 9-1221.

WASHINGS WANTED—Phone GR 9-4712.

FOR SALE—Yorkshire boar. O. Barais. 1741 Dancer road. Phone GR 9-8011.

APARTMENT FOR RENT—4 rooms and bath. Utilities furnished. 17569 Washburn road. Ph. GA 8-4030.

FOR SALE—Blue davenport and chair. Phone GR 9-2364.

FOR SALE—Alfa Romeo and brome hay. Also Chose Boy milking machine. 2 units. Phone GR 9-4888.

FOR SALE—Venetian blinds, 1 size 76"x70", 2 size 28"x69", and 1 size 23"x49". L. Dietle. Phone GR 9-1221.

WASHINGS WANTED—Phone GR 9-4712.

FOR SALE—Yorkshire boar. O. Barais. 1741 Dancer road. Phone GR 9-8011.

APARTMENT FOR RENT—4 rooms and bath. Utilities furnished. 17569 Washburn road. Ph. GA 8-4030.

FOR SALE—Blue davenport and chair. Phone GR 9-2364.

FOR SALE—Alfa Romeo and brome hay. Also Chose Boy milking machine. 2 units. Phone GR 9-4888.

FOR SALE—Venetian blinds, 1 size 76"x70", 2 size 28"x69", and 1 size 23"x49". L. Dietle. Phone GR 9-1221.

WASHINGS WANTED—Phone GR 9-4712.

FOR SALE—Yorkshire boar. O. Barais. 1741 Dancer road. Phone GR 9-8011.

APARTMENT FOR RENT—4 rooms and bath. Utilities furnished. 17569 Washburn road. Ph. GA 8-4030.

FOR SALE—Blue davenport and chair. Phone GR 9-2364.

FOR SALE—Alfa Romeo and brome hay. Also Chose Boy milking machine. 2 units. Phone GR 9-4888.

FOR SALE—Venetian blinds, 1 size 76"x70", 2 size 28"x69", and 1 size 23"x49". L. Dietle. Phone GR 9-1221.

WASHINGS WANTED—Phone GR 9-4712.

FOR SALE—Yorkshire boar. O. Barais. 1741 Dancer road. Phone GR 9-8011.

APARTMENT FOR RENT—4 rooms and bath. Utilities furnished. 17569 Washburn road. Ph. GA 8-4030.

FOR SALE—Blue davenport and chair. Phone GR 9-2364.

FOR SALE—Alfa Romeo and brome hay. Also Chose Boy milking machine. 2 units. Phone GR 9-4888.

FOR SALE—Venetian blinds, 1 size 76"x70", 2 size 28"x69", and 1 size 23"x49". L. Dietle. Phone GR 9-1221.

WASHINGS WANTED—Phone GR 9-4712.

FOR SALE—Yorkshire boar. O. Barais. 1741 Dancer road. Phone GR 9-8011.

APARTMENT FOR RENT—4 rooms and bath. Utilities furnished. 17569 Washburn road. Ph. GA 8-4030.

FOR SALE—Blue davenport and chair. Phone GR 9-2364.

FOR SALE—Alfa Romeo and brome hay. Also Chose Boy milking machine. 2 units. Phone GR 9-4888.

FOR SALE—Venetian blinds, 1 size 76"x70", 2 size 28"x69", and 1 size 23"x49". L. Dietle. Phone GR 9-1221.

WASHINGS WANTED—Phone GR 9-4712.

FOR SALE—Yorkshire boar. O. Barais. 1741 Dancer road. Phone GR 9-8011.

APARTMENT FOR RENT—4 rooms and bath. Utilities furnished. 17569 Washburn road. Ph. GA 8-4030.

FOR SALE—Blue davenport and chair. Phone GR 9-2364.

FOR SALE—Alfa Romeo and brome hay. Also Chose Boy milking machine. 2 units. Phone GR 9-4888.

WANT ADS

FOR SALE—8-piece bedroom suite. 18184 North Territorial. Phone GR 9-4859.

CUSTOM SLAUGHTERING—Thursdays, Fridays and Saturdays only. Adolph Duerr & Son, Phone GR 5-7721.

FOR SALE—Spacious four-bed room brick colonial with breezeway and attached two-car garage. Large living room with fireplace. Separate dining room. Full basement with oil heat. Large landscaped lot. Beautiful location near North Elementary school. Ph. GR 9-2825.

Looking for a Better Car? Come in and See Our Spring Specials!

1957 Ford 4-Door (Demonstrator)

1956 Ford Thunderbird

1956 Ford 4-Door Hardtop

1956 Ford Convertible

1955 Ford Ranch Wagon

1955 Ford Hardtop

1955 Ford Custom 2-Door

1955 Ford Fairlane 2-Door

1953 Ford Custom 4-Door

1953 Mercury Hardtop

1953 DeSoto Firedome 4-Door

1953 Chevrolet Hardtop

1952 Ford Customline 2-Door

1952 Plymouth 2-Door

1951 Ford Deluxe 4-Door

1951 Mercury 4-Door

1951 Oldsmobile 88 4-Door

Also a Fine Selection of America's Fastest Selling New Car—The 1957 Ford. Come in and see us today.

Palmer Motor Sales

Call: GR 5-4911 or GR 5-7981

Your Friendly Ford Dealer for 47 Years.

Open Friday evenings till 9:00

ANY evening by appointment

WALLPAPER SAMPLES shown at your home—also, loose-leaf posts. Phone GR 5-5973.

VOTE for capable management of Sylvan township affairs. Vote straight Republican, April 1.

CALL Hulda's Catering Service for home-baked goods of all kinds for parties, luncheons, children's parties or every day serving. Specialties include delicious fried chicken, ham, rolls, coffee cake, cookies, cupcakes, individual pies, collard bread, birthday and anniversary cakes. Will also make salads for luncheons and other affairs. Phone GR 5-7038.

CHANGE OF SCHEDULE at Har- town Rollacade—Friday nights, 8 p.m. to midnight; Saturday nights, 8 p.m. to 11 p.m. Free admission for your girl Sunday night. Skate rental 35 cents. Sunday matinee, 2 p.m. to 5 p.m.; Tuesday, 7:30 p.m. to 10:30 p.m. Lessons, Fridays, 8:45 p.m. For parties phone GR 9-7911 or GR 9-7111. Mrs. Hart.

SLEEPING ROOM FOR RENT—Semi-private bath. Gentleman only. 163 Orchard street. 38

FOR SALE—Alfa Romeo and brome hay. Also Chose Boy milking machine. 2 units. Phone GR 9-4888.

FOR SALE—Venetian blinds, 1 size 76"x70", 2 size 28"x69", and 1 size 23"x49". L. Dietle. Phone GR 9-1221.

WASHINGS WANTED—Phone GR 9-4712.

FOR SALE—Yorkshire boar. O. Barais. 1741 Dancer road. Phone GR 9-8011.

APARTMENT FOR RENT—4 rooms and bath. Utilities furnished. 17569 Washburn road. Ph. GA 8-4030.

FOR SALE—Blue davenport and chair. Phone GR 9-2364.

FOR SALE—Alfa Romeo and brome hay. Also Chose Boy milking machine. 2 units. Phone GR 9-4888.

FOR SALE—Venetian blinds, 1 size 76"x70", 2 size 28"x69", and 1 size 23"x49". L. Dietle. Phone GR 9-1221.

WASHINGS WANTED—Phone GR 9-4712.

FOR SALE—Yorkshire boar. O. Barais. 1741 Dancer road. Phone GR 9-8011.

APARTMENT FOR RENT—4 rooms and bath. Utilities furnished. 17569 Washburn road. Ph. GA 8-4030.

FOR SALE—Blue davenport and chair. Phone GR 9-2364.

FOR SALE—Alfa Romeo and brome hay. Also Chose Boy milking machine. 2 units. Phone GR 9-4888.

FOR SALE—Venetian blinds, 1 size 76"x70", 2 size 28"x69", and 1 size 23"x49". L. Dietle. Phone GR 9-1221.

U. S. OWNED TIMBER
Approximately a tenth of the U. S. lumber supply comes from national forests, reports the National Geographic Society. The Forest Service does not commercial logging but is standing timber to private mills, after advertising for the highest bidder.

DEXTER
Doors Open at 6:45 p.m.
Continuous Sunday from 3 p.m.
ALWAYS THE TOP HITS!

**THURS.-FRI.-SAT.
MARCH 28-29-30**
Fun for the Whole Family!

ABBOTT AND COSTELLO
WITH ALL
SECOND FEATURE

THE BLAZING FOREST
ALSO: CARTOON

**SUN.-MON.-TUES.
March 31, April 1-2**

MISTER CORY
CINEMASCOPE
STARRING TONY CURTIS - MARION JETER
CHARLES BACKLICK - KATHY GRANT
PLUS: News - Short - Cartoon

SCIO DRIVE-IN THEATRE
6588 Jackson Road, Ann Arbor - Phone NOrmandy 8-7083
Free Playground - Children Under 12 Admitted Free.

Friday and Saturday, March 29-30
"RUN FOR THE SUN"
In Cinemascope and Color
With Richard Widmark and Jane Greer.
ALSO: CARTOONS

Sunday and Monday, March 31, April 1
"MISTER CORY"
In Cinemascope and Color
With Tony Curtis and Martha Hyer.
ALSO: CARTOON

Tues., Wed., and Thurs., April 2-3-4
"ANASTASIA"
In Cinemascope and Color
With Ingrid Bergman and Yul Brynner.
ALSO: CARTOON

"THESE WILDER YEARS"
With James Cagney and Barbara Stanwyck.
ALSO: CARTOON

DEXTER TOWNSHIP BIENNIAL SPRING ELECTION
Monday, April 1, 1957

Donald Ruhlig Supervisor
Josephine Sauer Stigleman Clerk
Norma Lesser Treasurer
Earl Doletsky Trustee
Norman Klave Trustee
Byron Soule Justice of the Peace
Ernest Hopkins Member Board of Review

VOTING PRECINCT: Dexter Town Hall
Dexter Town Hall and Quigley Road

VOTE STRAIGHT REPUBLICAN TICKET

Township Republican Committee:
Earl Doletsky, Chairman, Ruby Brown and Carl Lesser.

NEWS HOLLYWOOD

Charles Boyer, Yul Brynner and Charles Heston will co-star in "The Buccaneer" for Paramount. Brynner will play Andrew Jackson and Boyer, Dominique, Jean Lafitte's artillery captain in the Battle of New Orleans. There are roles for two women stars of equal importance, but these have not been announced, as yet.

Mickey Rooney's success on TV's Playhouse 90's "The Comedian," in which he portrayed a despicable TV comic, has started negotiations for the Mink to return to a full-length feature based on the same show. He is also planning to revamp his old "The Hardy Series" at the same studio for television.

SYLVAN Theatre - Chelsea

**THURS.-FRI.-SAT.
MARCH 28-29-30**

HENRY FONDA - VERA MILES
IN ALFRED HITCHCOCK'S
The Wrong Man

**SUN.-MON.-TUES.
March 31-April 1-2**

VICTOR MICHAEL - MAURE WILSON
ANITA KERN
The Wrong Man

release, with a younger edition of Mickey playing Andy.

The combination of Phyllis Kirk and Jerry Lewis in "Sad Sack," is a happy one, indeed. In the film, Phyllis plays the role of a glamorous WAC major, who is a psychiatrist, working with the Army's sad sacks. Of course, her best customer is Jerry.

Rouben Mamoulian and Maxwell Anderson plan to make "Carmen" in Spain as a straight drama without Bizet music. They're looking for a new actress for their star and are said to be watching Liza Churns, the Spanish lypa brought here by Metro to do a flamenco dance in "Tip on a Dead Jockey." "Carmen" is to be made next year.

Ricardo Montalban looks so realistic in his make-up as a Japanese actor in "Sayonara," that when he walks abroad in Tokyo, Japanese ask him for his autographs, thinking he's one of the Kabuki stars.

When Metro produces "The Boy Friend," the play which introduced Julie Andrews to Broadway, they will have a young cast, composed, perhaps, of Carol Channing, Debbie Reynolds and others.

Those interested in antique vehicles will be delighted to hear that a custom-built airport of the early thirties was constructed in San Diego for air-racing location sequences in Universal-International's "Pylon." On the airstrip are a dozen flying crates of 25 years ago, all operational. They include a Havilland Moth, early Cessna, Fleetster, Darts, and a Cessna. Facing them in a parking area are 30 passenger cars of similar vintage. Only one of the trade names, however, is on the market today—Cadillac. They include a Peerless, Winton Six, Pierce Arrow, Rickenbacker, Duesenberg, Huppmobile and a Willys-Knight.

Bible Verse To Study

"I, the Lord thy God am a jealous God, visiting the iniquity of the fathers upon the children unto the third and fourth generation of them that hate me."

1. Where are the above words found in the Bible?
2. Of what are they a part?
3. What author recorded these words?
4. Can you locate a similar verse?

(Answers on page 7)

This man can give you dependable delivery of THE CHRISTIAN SCIENCE MONITOR

Housewives, businessmen, teachers, and students all over the world read and enjoy this international newspaper, published daily in Boston. World famous for constructive news stories and penetrating editorials. Special features for the whole family.

The Christian Science Monitor
One Murray St., Boston 19, Mass.
Send your newspaper for the time checked. Enclosed find my check or money order.

1 year \$14 - 6 months \$8 - 3 months \$4

Name _____

Address _____

City _____ State _____ Zip _____

NOTICE

ANNUAL

Township Meeting

NOTICE IS HEREBY GIVEN,

That the next Annual Township Meeting of the Electors of the

TOWNSHIP OF LYNDON

County of Washtenaw, State of Michigan

will be held at

LYNDON TOWN HALL

Beginning at 1:00 o'clock P.M., Eastern Standard Time

Saturday, March 30, 1957

Signed: Emma Goodwin, Township Clerk.

Dated: March 11, 1957.

Puzzle

Crossword

HORIZONTAL
1 Line in the capital
8 Store
10 Distant
12 Foot
13 One of the apostles
15 Title
16 Determining
17 Toward
18 Color
19 Pearly
21 Flutist
22 Imperfectable
23 Volt of scale
25 Girl's name
28 Through
30 Chinese measure
31 Chinese measure
32 Ancient capital
33 Of Assyria
34 Negative
35 Purview
36 Malay gibbon
37 Part of the ship of the
38 Colloquial elevated
39 To handicap
40 To permit
41 To resist
42 French for
43 To reveal
44 Unintentional
45 ally
46 King of Israel
47 European
48 Purview
49 To depend
50 Male sheep

VERTICAL
1 Cushion
2 Compass point
3 Reduction
4 Fabulous animal
5 Squandered
6 Exclamation
7 To cut
8 To cut
9 To cut
10 To cut
11 To cut
12 To cut
13 To cut
14 To cut
15 To cut
16 To cut
17 To cut
18 To cut
19 To cut
20 To cut
21 To cut
22 To cut
23 To cut
24 To cut
25 To cut
26 To cut
27 To cut
28 To cut
29 To cut
30 To cut
31 To cut
32 To cut
33 To cut
34 To cut
35 To cut
36 To cut
37 To cut
38 To cut
39 To cut
40 To cut
41 To cut
42 To cut
43 To cut
44 To cut
45 To cut
46 To cut
47 To cut
48 To cut
49 To cut
50 To cut

Puzzle

Crossword

HORIZONTAL
1 Line in the capital
8 Store
10 Distant
12 Foot
13 One of the apostles
15 Title
16 Determining
17 Toward
18 Color
19 Pearly
21 Flutist
22 Imperfectable
23 Volt of scale
25 Girl's name
28 Through
30 Chinese measure
31 Chinese measure
32 Ancient capital
33 Of Assyria
34 Negative
35 Purview
36 Malay gibbon
37 Part of the ship of the
38 Colloquial elevated
39 To handicap
40 To permit
41 To resist
42 French for
43 To reveal
44 Unintentional
45 ally
46 King of Israel
47 European
48 Purview
49 To depend
50 Male sheep

VERTICAL
1 Cushion
2 Compass point
3 Reduction
4 Fabulous animal
5 Squandered
6 Exclamation
7 To cut
8 To cut
9 To cut
10 To cut
11 To cut
12 To cut
13 To cut
14 To cut
15 To cut
16 To cut
17 To cut
18 To cut
19 To cut
20 To cut
21 To cut
22 To cut
23 To cut
24 To cut
25 To cut
26 To cut
27 To cut
28 To cut
29 To cut
30 To cut
31 To cut
32 To cut
33 To cut
34 To cut
35 To cut
36 To cut
37 To cut
38 To cut
39 To cut
40 To cut
41 To cut
42 To cut
43 To cut
44 To cut
45 To cut
46 To cut
47 To cut
48 To cut
49 To cut
50 To cut

Legal Notices

ORDER FOR PUBLICATION

State of Michigan, The Probate Court for the County of Washtenaw.
In the Matter of the Estate of EUGENE HUNTER, Deceased.
At a session of said Court, held on March 16, 1957.
Present, Honorable John W. Conlin, Judge of Probate.
Notice is hereby given, That all persons interested in said estate are directed to appear before said Probate Court on April 23, 1957, at 9:30 A.M., to show cause why a hearing should not be granted to William J. Rademacher, Executor of said estate, to sell or mortgage the real estate in said estate in certain parcels described in his petition, for the purpose of paying debts, charges and expenses.
It is Ordered, That notice thereof be given by publication of a copy hereof for three weeks consecutively previous to said day of hearing, in The Chelsea Standard, and that the petitioner cause a copy of this notice to be served upon each known party in interest at his last known address by registered or certified mail, return receipt demanded, at least fourteen (14) days prior to such hearing, or by personal service at least five (5) days prior to such hearing.

Answers to Puzzle 118
44 Delinquent
54 Affirmative
55 Symbol for Aluminum
56 Uppur Umpy
57 Uppur Umpy

Legal Notices

ORDER FOR PUBLICATION

State of Michigan, The Probate Court for the County of Washtenaw.
In the Matter of the Estate of FRED ROBERTS, Deceased.
At a session of said Court, held on March 16, 1957.
Present, Honorable John W. Conlin, Judge of Probate.
Notice is hereby given, That all persons interested in said estate are directed to appear before said Probate Court on April 23, 1957, at 9:30 A.M., to show cause why a hearing should not be granted to William J. Rademacher, Executor of said estate, to sell or mortgage the real estate in said estate in certain parcels described in his petition, for the purpose of paying debts, charges and expenses.
It is Ordered, That notice thereof be given by publication of a copy hereof for three weeks consecutively previous to said day of hearing, in The Chelsea Standard, and that the petitioner cause a copy of this notice to be served upon each known party in interest at his last known address by registered or certified mail, return receipt demanded, at least fourteen (14) days prior to such hearing, or by personal service at least five (5) days prior to such hearing.

ORDER APPOINTING TIME FOR HEARING CLAIMS
No. 42984
State of Michigan, The Probate Court for the County of Washtenaw.
In the Matter of the Estate of EUGENE HUNTER, Deceased.
At a session of said Court, held on March 16, 1957.
Present, Honorable John W. Conlin, Judge of Probate.
Notice is hereby given, That all persons interested in said estate are directed to appear before said Probate Court on April 23, 1957, at 9:30 A.M., to show cause why a hearing should not be granted to William J. Rademacher, Executor of said estate, to sell or mortgage the real estate in said estate in certain parcels described in his petition, for the purpose of paying debts, charges and expenses.
It is Ordered, That notice thereof be given by publication of a copy hereof for three weeks consecutively previous to said day of hearing, in The Chelsea Standard, and that the petitioner cause a copy of this notice to be served upon each known party in interest at his last known address by registered or certified mail, return receipt demanded, at least fourteen (14) days prior to such hearing, or by personal service at least five (5) days prior to such hearing.

Legal Notices

ORDER FOR PUBLICATION

State of Michigan, The Probate Court for the County of Washtenaw.
In the Matter of the Estate of FRED ROBERTS, Deceased.
At a session of said Court, held on March 16, 1957.
Present, Honorable John W. Conlin, Judge of Probate.
Notice is hereby given, That all persons interested in said estate are directed to appear before said Probate Court on April 23, 1957, at 9:30 A.M., to show cause why a hearing should not be granted to William J. Rademacher, Executor of said estate, to sell or mortgage the real estate in said estate in certain parcels described in his petition, for the purpose of paying debts, charges and expenses.
It is Ordered, That notice thereof be given by publication of a copy hereof for three weeks consecutively previous to said day of hearing, in The Chelsea Standard, and that the petitioner cause a copy of this notice to be served upon each known party in interest at his last known address by registered or certified mail, return receipt demanded, at least fourteen (14) days prior to such hearing, or by personal service at least five (5) days prior to such hearing.

ORDER APPOINTING TIME FOR HEARING CLAIMS
No. 42984
State of Michigan, The Probate Court for the County of Washtenaw.
In the Matter of the Estate of EUGENE HUNTER, Deceased.
At a session of said Court, held on March 16, 1957.
Present, Honorable John W. Conlin, Judge of Probate.
Notice is hereby given, That all persons interested in said estate are directed to appear before said Probate Court on April 23, 1957, at 9:30 A.M., to show cause why a hearing should not be granted to William J. Rademacher, Executor of said estate, to sell or mortgage the real estate in said estate in certain parcels described in his petition, for the purpose of paying debts, charges and expenses.
It is Ordered, That notice thereof be given by publication of a copy hereof for three weeks consecutively previous to said day of hearing, in The Chelsea Standard, and that the petitioner cause a copy of this notice to be served upon each known party in interest at his last known address by registered or certified mail, return receipt demanded, at least fourteen (14) days prior to such hearing, or by personal service at least five (5) days prior to such hearing.

Windshield Sticker Plan Would Help Park Finances

(Monetary needs of Michigan state parks promise to be a major topic of the current Legislative session. The following is the Michigan Conservation Department has hit upon a plan to provide that revenue, a \$2 windshield "sticker".)

How successful would such a plan be as a source of revenue? Park administrators are relying heavily on a person's so-called "bargain" instinct in the parking area to the public. Basing their prediction on information from an MSU poll, park officials estimate that most park users make four or more visits during the year and would therefore find it profitable to purchase a \$2 sticker rather than pay 50 cents a visit.

The stickers might be sold at fishing and hunting license outlets and the parks. They would permit a car and its occupants to enter all parks as often as desired for one year.

Taking into account current attendance trends, it is estimated that roughly 1,000,000 stickers can be sold. If they can sell that many park officials say the net return after deducting overhead and administrative expenses would be approximately \$2,000,000 annually.

Endorsement of the sticker plan admit the estimated return might be substantially less than one-fourth of the 1957-58 requested appropriation, \$8,000,000. That's the figure the Michigan Conservation Department has recommended that revenue from fees be used as supplementary funds, not as a means of reducing the regular appropriation.

If the Conservation Department has its way, the estimated \$2,000,000 "supplement" could be designated for capital improvements and acquisition of an additional 225,000 acres of potential park lands.

This, like a fee plan in general, goes against tradition. "Use taxes," for that is what the fees

will be, traditionally go to defray operation and maintenance expenses.

But according to Gerald Eddy, Department director, records of past appropriations show legislators have been relatively generous in granting operations funds, while capital outlay funds have usually been smaller.

Michigan, if it installs a park fee system, will be setting no precedent, as travelers to other states can testify. Eighteen states charge either an entrance or parking fee to state park visitors. Minnesota is the only state that has successfully employed the sticker plan. Providing the legislature okays the sticker, Michigan will undoubtedly follow the program Minnesota pioneered in 1954.

Minnesota sold over 1,000,000 stickers in 1956 at one dollar each. Cost of administration was figured at about 10 per cent, leaving 90 cents of each dollar as net revenue. Minnesota's 1956 attendance was approximately 2,200,000. (Michigan's parks had almost 18 million in the same year.)

Critics of admission fees point to the chronic evidence of vandalism and say that more money will be simply throwing good money after bad. The experiences of Minnesota and other fee-charging states, however, indicate that the opposite is true. Vandalism has been relatively curbed because the public apparently respects more what it pays directly for than those things which are seemingly free.

The chief drawback to the sticker plan, or any fee system for that matter, is the physical setup of Michigan's parks. Some parks have as many as five entrances, all of which would require an attendant to collect admissions. To redesign or change the setup would probably take more money than admission would bring in five years, according to the Parks Division.

Windshield Sticker Plan Would Help Park Finances

(Monetary needs of Michigan state parks promise to be a major topic of the current Legislative session. The following is the Michigan Conservation Department has hit upon a plan to provide that revenue, a \$2 windshield "sticker".)

How successful would such a plan be as a source of revenue? Park administrators are relying heavily on a person's so-called "bargain" instinct in the parking area to the public. Basing their prediction on information from an MSU poll, park officials estimate that most park users make four or more visits during the year and would therefore find it profitable to purchase a \$2 sticker rather than pay 50 cents a visit.

The stickers might be sold at fishing and hunting license outlets and the parks. They would permit a car and its occupants to enter all parks as often as desired for one year.

Taking into account current attendance trends, it is estimated that roughly 1,000,000 stickers can be sold. If they can sell that many park officials say the net return after deducting overhead and administrative expenses would be approximately \$2,000,000 annually.

Endorsement of the sticker plan admit the estimated return might be substantially less than one-fourth of the 1957-58 requested appropriation, \$8,000,000. That's the figure the Michigan Conservation Department has recommended that revenue from fees be used as supplementary funds, not as a means of reducing the regular appropriation.

If the Conservation Department has its way, the estimated \$2,000,000 "supplement" could be designated for capital improvements and acquisition of an additional 225,000 acres of potential park lands.

This, like a fee plan in general, goes against tradition. "Use taxes," for that is what the fees

will be, traditionally go to defray operation and maintenance expenses.

But according to Gerald Eddy, Department director, records of past appropriations show legislators have been relatively generous in granting operations funds, while capital outlay funds have usually been smaller.

Michigan, if it installs a park fee system, will be setting no precedent, as travelers to other states can testify. Eighteen states charge either an entrance or parking fee to state park visitors. Minnesota is the only state that has successfully employed the sticker plan. Providing the legislature okays the sticker, Michigan will undoubtedly follow the program Minnesota pioneered in 1954.

Minnesota sold over 1,000,000 stickers in 1956 at one dollar each. Cost of administration was figured at about 10 per cent, leaving 90 cents of each dollar as net revenue. Minnesota's 1956 attendance was approximately 2,200,000. (Michigan's parks had almost 18 million in the same year.)

Critics of admission fees point to the chronic evidence of vandalism and say that more money will be simply throwing good money after bad. The experiences of Minnesota and other fee-charging states, however, indicate that the opposite is true. Vandalism has been relatively curbed because the public apparently respects more what it pays directly for than those things which are seemingly free.

The chief drawback to the sticker plan, or any fee system for that matter, is the physical setup of Michigan's parks. Some parks have as many as five entrances, all of which would require an attendant to collect admissions. To redesign or change the setup would probably take more money than admission would bring in five years, according to the Parks Division.

Windshield Sticker Plan Would Help Park Finances

(Monetary needs of Michigan state parks promise to be a major topic of the current Legislative session. The following is the Michigan Conservation Department has hit upon a plan to provide that revenue, a \$2 windshield "sticker".)

How successful would such a plan be as a source of revenue? Park administrators are relying heavily on a person's so-called "bargain" instinct in the parking area to the public. Basing their prediction on information from an MSU poll, park officials estimate that most park users make four or more visits during the year and would therefore find it profitable to purchase a \$2 sticker rather than pay 50 cents a visit.

The stickers might be sold at fishing and hunting license outlets and the parks. They would permit a car and its occupants to enter all parks as often as desired for one year.

Taking into account current attendance trends, it is estimated that roughly 1,000,000 stickers can be sold. If they can sell that many park officials say the net return after deducting overhead and administrative expenses would be approximately \$2,000,000 annually.

Endorsement of the sticker plan admit the estimated return might be substantially less than one-fourth of the 1957-58 requested appropriation, \$8,000,000. That's the figure the Michigan Conservation Department has recommended that revenue from fees be used as supplementary funds, not as a means of reducing the regular appropriation.

If the Conservation Department has its way, the estimated \$2,000,000 "supplement" could be designated for capital improvements and acquisition of an additional 225,000 acres of potential park lands.

This, like a fee plan in general, goes against tradition. "Use taxes," for that is what the fees

will be, traditionally go to defray operation and maintenance expenses.

But according to Gerald Eddy, Department director, records of past appropriations show legislators have been relatively generous in granting operations funds, while capital outlay funds have usually been smaller.

Michigan, if it installs a park fee system, will be setting no precedent, as travelers to other states can testify. Eighteen states charge either an entrance or parking fee to state park visitors. Minnesota is the only state that has successfully employed the sticker plan. Providing the legislature okays the sticker, Michigan will undoubtedly follow the program Minnesota pioneered in 1954.

Minnesota sold over 1,000,000 stickers in 1956 at one dollar each. Cost of administration was figured at about 10 per cent, leaving 90 cents of each dollar as net revenue. Minnesota's 1956 attendance was approximately 2,200,000. (Michigan's parks had almost 18 million in the same year.)

Critics of admission fees point to the chronic evidence of vandalism and say that more money will be simply throwing good money after bad. The experiences of Minnesota and other fee-charging states, however, indicate that the opposite is true. Vandalism has been relatively curbed because the public apparently respects more what it pays directly for than those things which are seemingly free.

The chief drawback to the sticker plan, or any fee system for that matter, is the physical setup of Michigan's parks. Some parks have as many as five entrances, all of which would require an attendant to collect admissions. To redesign or change the setup would probably take more money than admission would bring in five years, according to the Parks Division.

Windshield Sticker Plan Would Help Park Finances

(Monetary needs of Michigan state parks promise to be a major topic of the current Legislative session. The following is the Michigan Conservation Department has hit upon a plan to provide that revenue, a \$2 windshield "sticker".)

How successful would such a plan be as a source of revenue? Park administrators are relying heavily on a person's so-called "bargain" instinct in the parking area to the public. Basing their prediction on information from an MSU poll, park officials estimate that most park users make four or more visits during the year and would therefore find it profitable to purchase a \$2 sticker rather than pay 50 cents a visit.

The stickers might be sold at fishing and hunting license outlets and the parks. They would permit a car and its occupants to enter all parks as often as desired for one year.

Taking into account current attendance trends, it is estimated that roughly 1,000,000 stickers can be sold. If they can sell that many park officials say the net return after deducting overhead and administrative expenses would be approximately \$2,000,000 annually.

Endorsement of the sticker plan admit the estimated return might be substantially less than one-fourth of the 1957-58 requested appropriation, \$8,000,000. That's the figure the Michigan Conservation Department has recommended that revenue from fees be used as supplementary funds, not as a means of reducing the regular appropriation.

If the Conservation Department has its way, the estimated \$2,000,000 "supplement" could be designated for capital improvements and acquisition of an additional 225,000 acres of potential park lands.

This, like a fee plan in general, goes against tradition. "Use taxes," for that is what the fees

will be, traditionally go to defray operation and maintenance expenses.

But according to Gerald Eddy, Department director, records of past appropriations show legislators have been relatively generous in granting operations funds, while capital outlay funds have usually been smaller.

Michigan, if it installs a park fee system, will be setting no precedent, as travelers to other states can testify. Eighteen states charge either an entrance or parking fee to state park visitors. Minnesota is the only state that has successfully employed the sticker plan. Providing the legislature okays the sticker, Michigan will undoubtedly follow the program Minnesota pioneered in 1954.

Minnesota sold over 1,000,000 stickers in 1956 at one dollar each. Cost of administration was figured at about 10 per cent, leaving 90 cents of each dollar as net revenue. Minnesota's 1956 attendance was approximately 2,200,000. (Michigan's parks had almost 18 million in the same year.)

Critics of admission fees point to the chronic evidence of vandalism and say that more money will be simply throwing good money after bad. The experiences of Minnesota and other fee-charging states, however, indicate that the opposite is true. Vandalism has been relatively curbed because the public apparently respects more what it pays directly for than those things which are seemingly free.

The chief drawback to the sticker plan, or any fee system for that matter, is the physical setup of Michigan's parks. Some parks have as many as five entrances, all of which would require an attendant to collect admissions. To redesign or change the setup would probably take more money than admission would bring in five years, according to the Parks Division.

NOTICE OF PUBLIC HEARING

for Vacating Certain Chelsea Village Street Property

To Be Held

MONDAY, APRIL 1, 1957

7:30 p.m.

Council Room, Municipal Building

Hearing relative to vacating to Chelsea Spring Division portion of East street and East North street occupied by Chelsea Spring Division.

Club and Social Activities

JOLLY 16
Mr. and Mrs. Henry Michaus entertained the Jolly Sixteen at their home Saturday evening. High prizes in cards were awarded to Mrs. Carl Stevens and awarded to Mrs. Carl Stevens and awarded to Mrs. Carl Stevens.

SYLVAN EXTENSION CLUB
Sylvan Extension club met for its monthly meeting Thursday at the home of Mrs. Emerson Lessor. A pot-luck luncheon was the principal feature.
"More Salads" was the lesson given by Mrs. Fred Layher and Mrs. Douglas Hope. They prepared a dinner salad together with some wedges as accompaniment for the pot-luck luncheon.
Plans were made for future meetings; also for the spring district party April 6 at Dexter.
Mrs. T. G. Riemschneider presided over recreational activities during the afternoon.
Sixteen members attended the meeting.
It was announced that the next meeting will be held April 18 at the home of Mrs. Harold Widmayer. The meeting is to begin at 1:30 p.m.

MODERN MOTHERS CLUB
Modern Mothers Child Study club members at their meeting Tuesday evening, heard an informative and interesting talk on the topic "Disciplining the Young Child." The guest speaker was Dr. Eli Yen Liu, instructor in pediatric medicine at the University of Michigan medical school. She also conducted an open discussion following her talk.
The meeting was held at the home of Mrs. David Strieter, and her co-hostesses included Mrs. Donal Eder and Mrs. Robert Anderson. There were 17 members and three guests present.

Following the program period a business session was held and officers were elected as follows: Mrs. Jack Merkel, president; Mrs. Robert Anderson, first vice-president; Mrs. Ralph Osterberg, second vice-president; Mrs. Bonkin Tipping, secretary; Mrs. Jack Thomson, treasurer; Mrs. Donald Eder, auditor; and Mrs. Duane Weiss, parliamentarian.

KINDER KLUB
Kinder Klub met Tuesday evening at the home of Mrs. Robert Taylor, with Mrs. Norman Ratcliffe and Mrs. Donald Cook as assisting hostesses.

Mrs. Edward Kelly, Chelsea kindergarten teacher, spoke before the group on the preparations recommended for the child's enrollment as a kindergartner. Mrs. Kelly also displayed an exhibit of work done by children in her classes at South Elementary school.

WOMAN'S CLUB
Mrs. Robert Wagner, Mrs. Charles Cameron and Miss Mah-Fox were hostesses for a meeting of the Woman's club, held Tuesday evening at the home of Mrs. Wagner.
The program, presented by Mrs. Sallie Smith, was descriptive of the Savannah and Mobile rivers, a sub-theme of the year's study theme, "Rivers of America."
During the business session Mrs. Edwin J. Weiss was voted into club membership.
Club business included voting a contribution of \$25 to the Chelsea Public Library Board.
There were 21 members present for the meeting.

LYNDON EXTENSION CLUB
Lyndon Home Extension club met Thursday at Lyndon Town Hall with 14 members, two guests and four children present. Mrs. George Goodwin presided as chairman.

During the business session plans were made for the District IV spring party which is to be held at St. Andrew's Evangelical church next week.

The lesson, "Spring Salads," was presented by Mrs. Thomas Masterson and Mrs. G. A. Barton.
It was voted to have no regular April meeting, the next meeting being scheduled for May 16.
Lunch was served at the close of the meeting by Mrs. Austin Bott, Mrs. Norman Bott and Mrs. Floyd Balmer.

MORNING PHILATHEA CIRCLE
Morning Philathea Circle of the Methodist church Women's Society of Christian Service held a regular meeting Wednesday, March 20, at the home of Mrs. Robert Harris.
For the devotional portion of the meeting Mrs. Harris read

from Dr. Norman Vincent Peale's book, "Inspiring Messages for Daily Living."
For the program, Mrs. Kent Walworth read "The Resurrection." The reading was taken from the book, "An Anthology of World Prose," by Carl Van Doren, and is part of the Gospel of St. Paul in the New Testament of the Bible as translated from the Greek language.

BIRTHDAY HONORED
Mrs. Keith Boylan entertained at a buffet supper Sunday evening as a surprise celebration of Mr. Boylan's birthday. Guests, in addition to the family, were Mr. and Mrs. E. A. Reuter and son, David, of Ann Arbor, and Mr. and Mrs. Donald Doll.

AFTERNOON PHILATHEA CIRCLE
Afternoon Philathea Circle of the WSCS of the Methodist church entertained Wesleyan Circle members at a luncheon meeting at the church at 12:30 p.m. Wednesday, March 20. There were 12 guests present.

Hostesses were Mrs. Carl Stevens, Mrs. Edwin Gaunt, Mrs. Carl Schlosser and Mrs. Harry Prudden. The missionary study theme of the year was carried out in the devotional service and program presented by Mrs. Mary Clark and Mrs. Walter Mohrlock, respectively.
At this meeting, Mrs. Howard Walz joined the group as a new member.

The April meeting will be held at the home of Mrs. Guy Barton.

SOUTH SYLVAN EXTENSION CLUB
South Sylvan Extension club members held an all-day meeting Thursday, March 14, at the home of Mrs. Albert Doll and featured "more salads" at the pot-luck dinner served at noon. The salad theme was in keeping with the day's lesson given by Mrs. William Reute and Mrs. Arthur Graub.

The group of 12 members present made programs for the District IV Extension club's spring party at Dexter, April 5.
It was announced that a regular afternoon club meeting will be held at the home of Mrs. William Reute, April 11.

AGRICULTURAL ENTREPRENEURS
Agricultural Entrepreneurs Farm Bureau, with 12 families present, met Thursday at the home of Mr. and Mrs. Walter Lutz, opening the meeting at 8:30 p.m. with the Pledge of Allegiance and the Farm Bureau Creed.

The group went on record after a discussion, as being in favor of increasing income tax exemption from \$800 to \$1,000 per person because of the general increase in living costs.
Leigh Beach led the evening's discussion period on the topic, "Local vs. State Control of School Policies."

Because the regular April meeting date falls on Maundy Thursday, the meeting has been postponed until the following Wednesday, April 24, at the home of Mr. and Mrs. LeRoy Feldkamp.

BOY SCOUT NEWS

TROOP 78
Boy Scouts of Troop 78 are planning to go swimming this evening and are to meet in front of the Municipal building at 8:30 p.m. There is a 40-cent charge for swimming and each Scout is to bring his own towel and bathing suit. Other articles are optional. Eric Knisely, scribe.

TROOP 25
Boy Scouts of Troop 25 held a meeting Monday evening at 7:30 o'clock, in the Scout hall. Danny Mayer and Ken Larson led the boys in a fire drill and then had two movies on handi-craft. The Scouts were reminded to turn in their \$2.00 for camp. Lenis Beach, scribe.

Jacqueline Weir, Floyd Riethmiller, Jr., Speak Nuptial Vows

Jacqueline M. Weir, daughter of Mr. and Mrs. Garnett Weir of McKinley road, and Floyd J. Riethmiller, Jr., son of Mr. and Mrs. Floyd Riethmiller of near Waterloo were married at 8 o'clock Friday evening in the Congregational church. The Rev. Thomas Toy read the ceremony in the presence of approximately 150 guests.

Scholarship for the occasion was Paul E. Niehaus. He sang "I Love You Truly" and "The Lord's Prayer."

The bride, given in marriage by her father, was gown in chantilly lace and nylon tulle over slipper satin. Fashioned with a fully-gathered skirt of tulle trimmed with galloons of lace and extending into a chapel-sweep train, the gown had a long-sleeved fitted bodice of lace, finished at the neck with a stand-up collar having a pointed turnover outline at either side. Her veil was of French illusion of fingertip length and was held in place with a headpiece of lace trimmed with sequins and pearls. She carried a cascade bouquet of pink and white roses with lilies-of-the-valley.

The bride's cousin, Shirley Weir, was her maid of honor, wearing for the occasion a princess-style, belted-length gown of pale blue taffeta with matching headpiece. Her bouquet was a colonial arrangement of pink and white roses.

The bride's sister, Mary Alice, carrying a basket of pink rose petals, was the flower girl. Her gown of light blue taffeta, was styled like that of the maid of honor. She also wore a matching headpiece.

Douglas Liebeck assisted the bridegroom as best man and Robert James Weir, brother of the bride, and Richard Kaimbach seated the guests.

For her daughter's wedding, Mrs. Weir wore gray lace over pink satin with matching accessories and a corsage of pink roses. The bridegroom's mother, in a beige print suit dress with brown accessories, had a corsage of yellow roses.

Following the ceremony a reception was held in the church parlors, those assisting including Mrs. Duane Schiller who kept a guest book; Robin Johnson of Ann Arbor, and Donna Wals of Waterloo, a cousin of the bridegroom, who poured coffee; Linda White who cut the cake; Mrs. Roland Eder who poured punch; and Mrs. Douglas Egeler, sister of the bride, Wilma Brassow and Mrs. Henry

Mr. and Mrs. Floyd J. Riethmiller, Jr.

Fletcher who were at the gift table.
Following the reception at the church, open house was held at the home of the bride's parents. Supper was served with Mrs. Harold Wheeler and Mrs. James Robards as hostesses.

Guests present were from Detroit, Jackson, Ann Arbor, Dexter, Munith, Manchester and this vicinity.

When the couple left for a few days of travel through Indiana and Ohio, the bride was wearing a navy blue outfit with pink and navy accessories.

The new Mr. and Mrs. Riethmiller are now making their home on Riethmiller road, Waterloo. The bride is a graduate of Chelsea High school and is employed at the office of Chelsea Milling Company.

Mr. Riethmiller, a graduate of Jackson High school, served in Germany with the U. S. Army for two years. He farms at the Riethmiller road address.

The nuptial affairs honoring the bride were a linen shower given by Wilma Brassow and Mrs. Henry Fletcher, and a kitchen shower given by the bride's aunt, Mrs. Leona Van Natter, at her home in Dexter.

The rehearsal dinner for the bride was given Thursday evening at the home of the bride's parents.

PIN CHATTER
Ladies Sylvan Bowling League Wednesday, March 20, 1957

	W	L
Chelsea Milling	32	34
Colonial Manor	30	38
Chelsea Mfg. Corp.	71 1/2	44 1/2
Chelsea Drug	60 1/2	49 1/2
Foster's Men's Wear	59	57
Corner Lakeside	57	59
Wilson Dairy	55	61
Merkel's Bulk Milk	56	58
McPherson Oil Co.	49	67
Eisemann Oil Co.	37	79
Weinberg Dairy	37	79

450 series and over: R. Hummel, 402; D. Kinsey, 451.
High individual game: T. Hankord, 177.
High individual series: R. Hummel, 402.
High team game with handicaps: Merkel's Bulk Milk, 701.
High team series with handicaps: Merkel's Bulk Milk, 2,025.
High team game without handicaps: Colonial Manor, 752.
High team series without handicaps: Chelsea Milling, 2,087.
Splits picked up: M. A. Robertson, 5-7; M. Winchester, 5-10; B. Fritz, 5-7-9; M. Dumouchel, 2-7; Dr. Eisemann, 5-10; B. Hatley, 5-7; 3-10; 5-6; M. Noel, 3-10; D. Kinsey, 5-10; V. McClear, 5-8, 2-7-8.

Irrigation has been used in arid and semi-arid countries since ancient times.

Mrs. Theodore Faist Named To Head Child Study Club

The March 28 meeting of the Chelsea Child Study club was held at the Daniels cottage at Cavanaugh Lake, with Mrs. Robert Daniels as the hostess. She was assisted by Mrs. Thomas Bust and Mrs. John Billock.

Plans were discussed for the remainder of the club year and it was announced that the April 9 meeting will be held at the home of Mrs. James Becker. This will be a joint meeting with the Modern Mothers Child Study club and there will be a special speaker, H. Weldon Frate of the East-Grand Rapids schools. His talk is to be on the topic, "The Child, Age Five to Ten Years."

Members will be guests of the Child Study Club at a guest night program to be held at the Michigan Consolidated Gas company's Ann Arbor office. Mrs. Theodore Faist is to be notified as to the number of guests who will be present.

The club year will close with the annual spring dinner to be held at Jackson, May 28. It was announced at Tuesday's meeting that in order to avoid confusion the night of the dinner, the money for the meal and tips will be collected at the May 14 meeting.

Officers elected for the coming year are Mrs. Theodore Faist, president; Mrs. John Stoffer, first vice-president; Mrs. Thomas Bust, second vice-president; Mrs. Luther Kusterer, secretary; Mrs. George Knickerbocker, treasurer; and Mr. Fredrick Belser, auditor-parliamentarian.

VFW Auxiliary Will Pick Officers At Special Meeting

A special meeting is scheduled for the purpose of electing officers. The special meeting is to be held April 1 at the 1000 hall.

The regular VFW Auxiliary meeting was held Monday evening. The group voted to purchase a nylon altar flag for St. Mary's Catholic church to be presented in time for the Easter service.

The president, Mrs. Mary Kniss, gave a report of the Sixth District rally and mentioned that the Chelsea Auxiliary lost the membership race this period to a Ypsilanti Auxiliary by a two per cent margin.

A gift of money was voted to be given to the district president at the expiration of her term in May.

Committee chairman for the April social meeting is to be Mrs. Dorothy Lentz.

Bible Verse Answers

1. Exodus 20:5.
2. The Ten Commandments.
3. Moses.
4. Numbers 13:18.

U. S. POPULATION

The United States population on August 1 was estimated at 168,380,000 by the Census Bureau. This total, which includes 306,000 in the armed forces overseas, is an increase of 17,227,000, or 11.4 per cent above the count in 1950, and also represents an increase of 2,841,000 or 1.7 per cent over the estimate for August 1, 1955.

The census is so fearless and confident of its powers that it often does not hesitate to attack animals many times its size.

MAUSOLEUMS • MONUMENTS BRONZE TABLETS • MARKERS

BECKER MEMORIALS

ANN ARBOR, MICHIGAN

IN STOCK 272 SUITS

Come in and see these famous name suits by

★ HART-SCHAFFNER & MARX

★ CLIPPER CRAFT

★ MAYFIELD

Foster's Men's Wear



Audrey Musolf

Musolf-Reed Wedding To Be Held In Waterloo, April 13

Mr. and Mrs. Clarence Musolf have announced the engagement and approaching marriage of their daughter, Audrey, to Donald Reed, son of Mr. and Mrs. Arlie Clever of Ann Arbor. The wedding is to take place at Waterloo, Saturday, April 13.

The bride-to-be is a senior at Chelsea High school and her fiancé is in construction work at Ann Arbor with his father.

JERUSALEM FARM BUREAU

Jerusalem Farm Bureau had 16 families represented at the March 20 meeting held at the home of Mr. and Mrs. Bernard Herrst.

The evening's discussion topic was "Local vs. State Control of School Policies." William Van Riper, minuteman for the group, gave a report on various bills before the state legislature.

Refreshments were served and cards were played during a social hour following the business meeting.

The next meeting is to take place April 17 at the home of Mr. and Mrs. George Erke.

Potatoes need not be fattening. It's the gravy, butter and other "additions" that pile up the calories. There are no more calories in a medium sized potato than in an apple or banana. Remember—it's the total of all the food we eat that adds pounds.

For a deliciously different lunch-on-dish, try scrambled eggs, toast topped with chicken a la king.



such pretty paraders. Easter coats

See Our Beautiful Selection of Spring Coats

Girl's Nylon Coats
Sizes 3 to 6x.
Assorted colors.
\$5.95

Sizes 7 to 12\$6.95
Pre-Teens, 8 to 14\$8.95
Ladies' Sizes\$10.95

GIRLS' NYLON DRESSES
Priced from \$1.98

MOJUD HOSE
For Every Occasion

A Full Line of Girl's and Women's Millinery

Beautiful Spring Suits and Dresses

Children's Sandals, sizes 4 to 3\$1.89
Children's Canvas Oxfords sizes 5 to 3\$1.89

Children's Purses 98c
Ladies' Purses All styles. \$1.98 to \$3.50

Complete Line of Infants' Wear

PLAYTEX Bras and Girdles \$2.98

Boy's Tom Sawyer White Dress Shirts Tie and Cuff Links Sizes 2 to 12.

Osborne's Dept. Store
"Pay the Cash and Buy for Less"

LOUIS ARMSTRONG and His All-Stars

HILL AUDITORIUM ANN ARBOR

FRIDAY, MARCH 29
7:15 and 9:30 p.m.

ADMISSION: \$2.00, \$1.50, \$1.00
Tickets on sale at the door.

THE GREATEST SHOE IMPROVEMENT IN 2000 YEARS

the new RIPPLE Sole Shoe

Millions have read about it! Millions have seen it on TV!



Here's the fabulous shoe that lets your foot ride on resilient ripples for a thrilling new experience in walking ease! Tests prove that the new RIPPLE Sole distributes weight from heel-to-toe, absorbs 45% of shock, increases the stride up to six inches and provides greater traction. Years-ahead in smartness, unique in day-long comfort, RIPPLE Sole conforms to every curve of the foot. No "breaking in" required. Riding the foot safely above moisture, RIPPLE Sole shoes are smart on wet days, too! No rubbers, no galoshes! Try on a pair! Take a step! You'll live in 'em from then on!

Strieter's Men's Wear

Customer Satisfaction Guaranteed

Parker's Chelsea Cleaners

113 PARK ST.

Phone GR 9-6701

Quick, Dependable Service

UYS AT GAMBLERS

FARMERS
FOR TOP PRICES
FOR YOUR LIVESTOCK
Consign to the
**Howell Livestock
Auction**
We have buyers for all kinds of
livestock. Sale every Monday
at 2 p.m.
Phone 1089 Howell
For Any Information

**BROWN'S
WELDING**
Radiator Repair
20184 US-12 (Jackson Road)
1/4 mile west of M-92
PHONE: GR 9-2251

Services in Our Churches

**ST. BARNABAS
EPISCOPAL MISSION**
John E. Lee, Lay Vicar
Thursday, March 28—
7:45 p.m.—Women's Guild meet-
ing at the home of Mrs. Jeremiah
MacDowell, 343 Chandler street.
Sunday, March 31—
11:00 a.m.—Morning Prayer and
sermon.
11:00 a.m.—Church school and
nursery.
6:00 p.m.—St. Barnabas Youth
Fellowship.
Monday, April 1—
9:00 p.m.—Diocese Committee
meeting.
Wednesday, April 3—
7:30 p.m.—Lenten Evening
Prayer and lecture. Topic: "For-
give Us, As We Forgive."

FIRST METHODIST CHURCH
Rev. S. D. Kinde, Pastor
Thursday, March 28—
6:45 p.m.—Youth choir rehearsal.
7:30 p.m.—Senior choir rehearsal.
8:00 p.m.—Methodist Men's Club
in the social center.
8:00 p.m.—Deborah Circle meet-
ing at the home of Mrs. Keith
Bradbury, 520 Dancer road.
Sunday, March 31—
9:30 a.m.—Organ music.
10:00 a.m.—Worship service.
10:00 a.m.—Nursery, kindergar-
ten and primary department Sun-
day school classes.
11:00 a.m.—Fellowship coffee
hour.
11:00 a.m.—Junior department
Sunday school classes.
11:10 a.m.—Intermediate, junior
and senior high and adult Sunday
school classes.
4:30 p.m.—Junior choir rehearsal.
5:15 p.m.—Confirmation class.

8:45 p.m.—Youth Fellowship,
with Donna Sherman in charge of
the program and Kathryn Kinder,
recreation leader.
Monday, April 1—
10:00 a.m.—Ann Arbor-District
Ministerial Association at South
Lyon Methodist church.
Wednesday, April 3—
7:30 p.m.—Union Lenten service
at this church with the Rev. Edwin
J. Weiss, superintendent of the
Methodist Home to deliver the
sermon.
ST. MARY'S CATHOLIC CHURCH
Rev. Fr. Lee Laige, Pastor
Sunday, March 31—
8:00 a.m.—First Mass.
10:00 a.m.—Second Mass.
**ST. PAUL'S EVANGELICAL
AND REFORMED CHURCH**
Rev. P. H. Grabowski, Pastor
Sunday, March 31—
9:30 a.m.—Sunday school.
10:45 a.m.—Worship service.
Wednesday, April 3—
7:30 p.m.—Union Lenten service
at the Methodist church with the
Rev. E. J. Weiss delivering the
sermon.

ZION LUTHERAN CHURCH
(Rogers Corners)
Rev. Robert C. Kaiser, Pastor
Thursday, March 28—
7:30 p.m.—Luther League Len-
ten caroling at homes of approxi-
mately half of the shut-ins of the
congregation.
Saturday, March 31—
8 and 10 a.m.—Senior and junior
confirmation instructions, respec-
tively.
Sunday, March 31—
9:15 a.m.—Sunday school. Older
department to see color and sound
film, "The Traveling Man."
10:30 a.m.—Worship service.
Sermon on Lenten series, "Were
You There When They Crucified
Our Lord?" Sub-topics: "Simon of
Cyrene Was?" Text: Mark 16:7-8.
1:30 p.m.—Luther League leaves
from parsonage for Council meet-
ing of Central Michigan Federation
of Luther Leagues at Howell.
7:30 p.m.—Birth day party
honoring Rev. M. W. Brueckner,
former pastor, on his 80th birthday
in the parish hall.
Tuesday, April 2—
8:00 p.m.—Choir rehearsal.
Wednesday, April 3—
8:00 p.m.—Lenten service. Sub-
topic of Lenten series sermon:
"Women of Jerusalem Were."
Text: Luke 23:27-31.
Thursday, April 4—
Women of Zion chartered bus
trip to Lutheran Orphans and Old
Folks Homes in Toledo, O., and
Luther Home of Mercy at Willis-
ton, O.
8:00 p.m.—Brotherhood meeting
with members of Bethel Evangelical
and Reformed church as special
guests. Speaker: Rev. Floyd T.
Shaffer of Zion Lutheran church,
Ann Arbor.

**BETHEL EVANGELICAL AND
REFORMED CHURCH**
Freedom Township
Rev. W. W. Menzel, Pastor
Sunday, March 31—
10 a.m.—Worship service.
11 a.m.—Sunday school.
Tuesday, April 2—
8 p.m.—Church Board meeting.
Wednesday, April 3—
2 p.m.—Women's Guild meeting.
5 p.m.—Lenten service.
DWELLING UNITS
A total of 1,120,000 dwelling
units were put under construction
in 1956, according to the Labor
Department, which points out that
this was the eighth straight year
in which housing starts had passed
the million mark. However, the
1956 homebuilding rate was down
16 per cent from 1955 and 8 per
cent from 1954. With allowance
for population growth, the depart-
ment said, the 1956 homebuilding
rate was the lowest since the
years right after World War II.
Practically everything that Michi-
gan farmers have to buy for farm
production will be higher in 1957.
But lime and fertilizer may miss
the price hikes, say MSU special-
ists.

READY MIX CONCRETE

Radio
Dispatched Trucks

PHONE
MANCHESTER

GA 8-5453

MANCHESTER
READY MIX CO.

215 S. MACOMB
MANCHESTER



**BANK AUTO
LOANS ARE
BEST!**

IT'S JUST GOOD HORSE SENSE to
choose a car financing plan like ours
that offers low cost, convenience and
a bank contact for future borrowing.

CHELSEA STATE BANK

Member Federal Deposit Insurance Corporation
\$10,000 Maximum Insurance for Each Depositor

BORROW HERE... INSURE LOCALLY

For a Complete Line of



**DEPENDABLE
FERTILIZERS**

Enrich your soil with quality Farm Bureau
Fertilizer. Place your order now.

FARMERS' SUPPLY CO.
ANTON NIELSEN — SEEDS, FEEDS, FERTILIZER
DAIRY AND POULTRY EQUIPMENT
ACROSS FROM DEPOT—PHONE GR 5-5111 CHELSEA

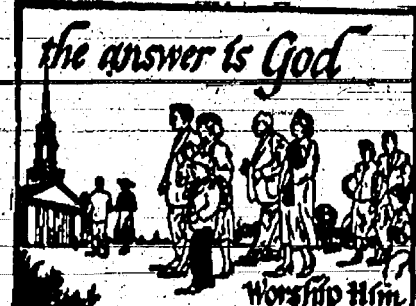

The ministers of these churches
invite you to worship God in your
church every week, and urge you
to worship Him in individual and
family devotions in your home
every day.

CONGREGATIONAL CHURCH
Rev. Thomas Toy, Pastor
Thursday, March 28—
7:00 p.m.—Junior choir rehearsal
followed by senior choir rehearsal.
Saturday, March 30—
1:30 p.m.—Spring housecleaning
of the church and grounds with
pot-luck supper in the evening.
Sunday, March 31—
10:30 a.m.—Morning worship
and church school. Coffee will be
served at the close of the service.
Monday, April 1—
8:00 a.m.—Trustees meeting at
the church.
Wednesday, April 3—
7:30 p.m.—Union Lenten service
at the Methodist church, with the
Rev. Edwin J. Weiss preaching.

ASSEMBLY OF GOD CHAPEL
1184 South Main Street
Rev. H. J. Meppellink, Pastor
Sunday, March 31—
10:00 a.m.—Sunday school.
11:00 a.m.—Morning worship.
7:30 p.m.—Evangelistic service.

CHELSEA BAPTIST CHURCH
M-92, South of Old US-12
Rev. David A. Wood, Pastor
Sunday, March 31—
10:00 a.m.—Sunday school.
11:00 a.m.—Worship service.
8:30 p.m.—Young People's
meetings.
7:30 p.m.—Evening service.

**SALEM GROVE
METHODIST CHURCH**
US-12 at Notten Road
Rev. Louis Calster, Pastor
Sunday, March 31—
10:15 a.m.—Sunday school.
11:15 a.m.—Worship service.
Wednesday, April 3—
7:30 p.m.—Union Lenten service
at the Chelsea Methodist church.
Rev. Edwin J. Weiss of the Metho-
dist Home will deliver the sermon.

**ST. JOHN'S EVANGELICAL
AND REFORMED CHURCH**
(Francisco)
Rev. E. O. Davis, Pastor
Thursday, March 28—
7:00 p.m.—Choir rehearsal.
Sunday, March 31—
10:15 a.m.—Sunday school.
11:00 a.m.—Worship service.
Sermon theme: "The Way of the
Cross." Text Gal. 6:14.
Monday, April 1—
8:00 p.m.—Confirmation class.
Wednesday, April 3—
1:30 p.m.—Women's Guild meet-
ing in the schoolhouse.

**NORTH LAKE
METHODIST CHURCH**
Rev. Louis Calster, Pastor
Sunday, March 31—
9:45 a.m.—Worship service.
10:45 a.m.—Sunday school.
Wednesday, April 3—
7:30 p.m.—Union Lenten service
at the Chelsea Methodist church.

**NORTH SHARON
COMMUNITY BIBLE CHURCH**
Sylvan and Washburn Roads
Rev. Richard Doot, Pastor
Sunday, March 31—
10:00 a.m.—Sunday school.
11:00 a.m.—Worship service.
7:30 p.m.—Evening service.

**UNADILLA
PRESBYTERIAN CHURCH**
(Unadilla)
Rev. William Vauch, Pastor
Sunday, March 31—
10:30 a.m.—Morning worship.
11:30 a.m.—Sunday school.

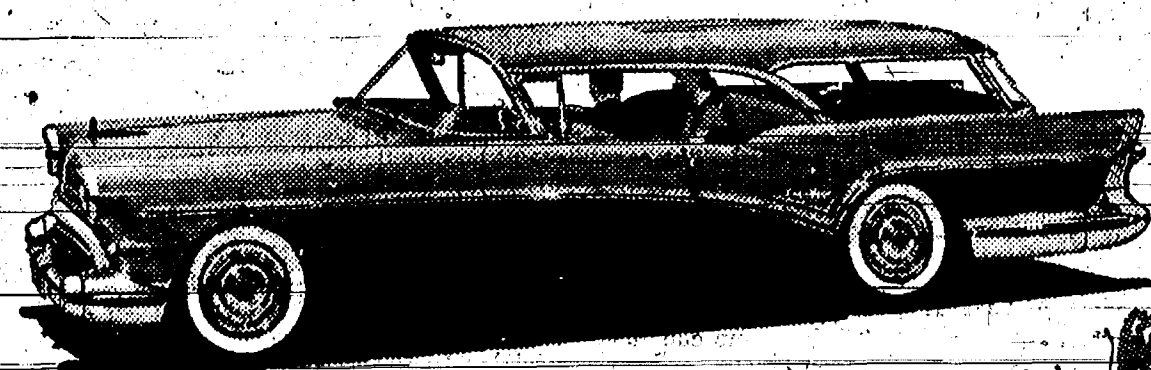

Try

**Springtime
in a Buick**

It's the Dream Car of the
year to drive!

Such
Great New
Things!
The high-spirited performance of
mighty V8 power and the instant response
of today's Variable Pitch Dynaflow—wow!
(Smooth, too—smooth to the absolute.)
Come feel
the Difference!



WHEN BETTER AUTOMOBILES
ARE BUILT
BUICK WILL BUILD THEM

WANT to feel the full glory of the bright
new season? Step right into your Buick
dealer's showroom!

The moment you enter, it feels like Spring. Bright new
Buicks in gay new colors just beg you to be off and away
behind the wheel—feeling free and fresh and right in step
with the season.

You'll have newness all around you—newness in styling—
newness in power and performance that makes these the
dream cars to drive.

Go ahead—try Springtime in a Buick. Feel your spirits
soar—and make a buy in the bargain!

*New Advanced Variable Pitch Dynaflow is the only Buick Buick builds today. It is
standard on Roadmaster, Super and Century—optional at modest extra cost on
the Special.

Big Thrill's Buick
SPECIAL • CENTURY • SUPER • ROADMASTER
SEE YOUR AUTHORIZED BUICK DEALER

Such
Spring-Sale
Buys!
Riviera hardtops—Sedans—
Convertibles—Estate Wagons—all at
the fabulous low prices—all at
easy-to-take prices to move you in this
big-selling season. (If you can afford any new
car you can afford a Buick today.)
Come Price
the Difference!

Come Swing into Spring
and Prove it Yourself—

KEEP MICHIGAN AHEAD
VOTE STRAIGHT

THESE
QUALIFIED
REPUBLICAN
LEADERS



- ☐ Superintendent of Public Instruction
EDGAR L. HARDEN
- ☐ State Highway Commissioner
GEORGE M. POSTER
- ☐ State Board of Education
GEORGE W. DEAN
- ☐ Regents, University of Michigan
ALFRED B. CONNORS
- ☐ ETHEL JOCELYN WATT
- ☐ Members, State Board of Agriculture
FRANK MERRIMAN
- ☐ FREDERICK H. MUELLER

WILL WORK
FOR BETTER
GOVERNMENT,
SCHOOLS
AND
HIGHWAYS

YOUR X DECIDES
MICHIGAN'S FUTURE
VOTE REPUBLICAN
April 2nd

REPUBLICAN STATE CENTRAL COMMITTEE
Lansing, Michigan



**Chocolate
MILK**

Yummy Treat
for Youngsters

Your young 'uns are sure
to ask for more when you
serve delicious chocolate
milk. Its extra richness is nutritious, and oh, so
delicious. Have some of ours today.

Call GR 5-5771 for Home Delivery

WEINBERG DAIRY
QUALITY PASTEURIZED DAIRY PRODUCTS

Old US-12 Phone GR 5-5771

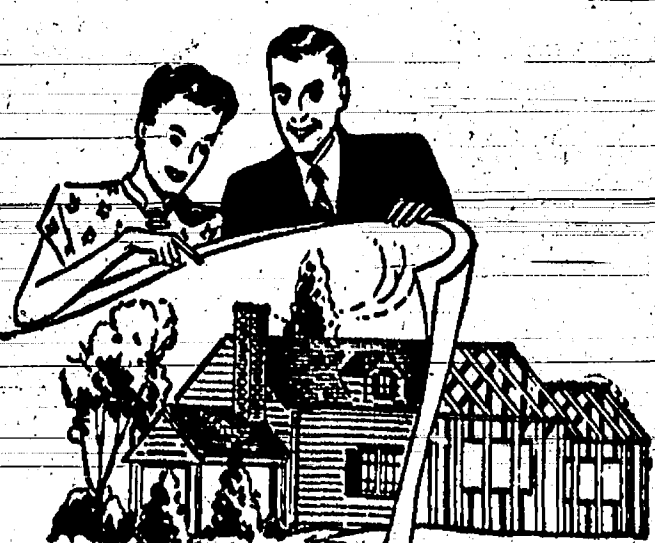

From Planning to Living!
BUILDING? REPAIRING? RENOVATING?
Springtime starts your plans rolling... brings
dreams of a better home nearer.

Take Home and Study Our
HOUSE PLAN BOOKS
These books include hundreds of plans to choose
from. We have them for you to use... without
obligation.

Open - 7:30 a.m. to 5:30 p.m.
Finkbeiner Lumber Co.
Phone GR 9-3881
On Old US-12
Just off S. Main St.
MARTIN STEINBACH, OWNER



Established 1870
The Chelsea Standard
 Telephone GR 5-3581
 Winner of General Excellence Award by Michigan Press Association, 1951-53
 Walter P. Leonard—Editor and Publisher

Published every Thursday morning at 108 East Middle Street, Chelsea, Mich., and entered as second class matter at the postoffice at Chelsea, Mich., under the act of March 3, 1879.

NATIONAL ADVERTISING REPRESENTATIVES
 Weekly Newspaper Representatives, Inc., 404 Fifth Avenue, New York 18, New York Ph. BRyant 9-7800

Your Vote Is Important in Township Elections Monday!

During the past few weeks a highly controversial situation has arisen in Sylvan township. We refer of course, to the meetings of the Sylvan Township Board of Review which has been reviewing the tax assessment roll of the township as prepared by the supervisor.

Small groups of people have been huddled everywhere and invariably the discussion has been about assessments.

As might be expected, some people have been made happy and with others tempers have been short and hot.

It has been pointed out by some that detailed survey and re-appraisal of the tax roll by the Board of Review such as has been in process, is beyond the statutory powers of the Board. Others feel that is exactly the purpose of the Board—to act as a check and corrective group to prevent possible abuses.

Frankly, at this point we don't know—and we doubt that a definite, clear-cut answer is available short of an Attorney General's study and ruling as to the exact intent and interpretation of the laws.

We regret not being able to clarify the situation but also add that we would be reluctant on the eve of an election to point an accusative finger at either faction without adequate time and opportunity for a fuller discussion.

We do feel that we would be negligent if we failed to comment on the current actions and urge the taxpayers and electors of the township to consider the issues carefully and calmly. A hot temper and quick decisions based on inaccurate information never helped reach a solution to anything.

Above all, after deliberating and arriving at a personal decision as to the candidates, take time to cast your ballot at next Monday's biennial spring election to help select the candidates you believe will do the best job for you in local township government.

Pattern Set Long Ago Regarding Forgiveness

A good rule to remember in life is that concerned with the condemnation of other people. By condemnation we include slander, gossip or anything which might destroy another's reputation.

It will be recalled that Jesus, when confronted by a group of evil men determined to embarrass him, once answered the question of forgiveness and repentance with far greater clarity and effectiveness than has even been done before or since.

It seems that the group of men bent on destroying the reputation of Jesus brought an adulteress to him and posed the question whether or not she should be stoned, as the law at that time required. Because the law and the teachings of Jesus were in conflict, the group had concluded that Jesus would have to cross himself up in choosing to recommend either course of action.

But, instead of saying that the adulteress

should be stoned, in conflict with the religious principles, or saying that she should not be stoned, in conflict with the law, Jesus said: "Let him who is without sin against you cast the first stone."

It is interesting to note that the adulteress was then left alone by the chagrined and self-conscious group and that Jesus told her there is still hope, and that she should go and sin no more.

This is a lesson we should recall more often, for it certainly holds true today as it did in the time of Jesus. Let those among our readers who are without sin cast stones at their fellowmen, and tear down the reputations and friendships, which loose talk and petty jealousy and hatred so often do.

If only those without sin will condemn others, then the world will suddenly be a far better place in which to live, and love, friendship and understanding will reign.

Congress Hesitates To Start Cutting Federal Budget

Congress has attempted to pass the buck—in the budget-cutting field—to President Eisenhower—but the President has passed it back to Congress. It all started, of course, when President Eisenhower proposed a \$71,000,000,000 budget for the 12 months starting July 1.

The budget was so high that even the President's Secretary of the Treasury George Humphrey could hardly swallow the pill and criticized the budget even though he was a top member of the administration proposing it.

Humphrey was apparently pulled into line in the next few days and he has since refused to say where the budget might be cut. Congress is convinced that the budget should be cut, although hesitant to do the whacking. But Congress will have to do it if it is done.

In order to put the President on the spot, the House recently passed a resolution calling on the President to tell it where the budget

should be cut. This was ridiculous, in more ways than one, because the President had already proposed the budget and he couldn't be expected to criticize it.

As expected, Mr. Eisenhower said that it was up to Congress to cut the budget and that he was ready for them to go ahead and cut it, if they could. He even said he would "be just as helpful as he could."

This leaves Congress where it was in January after the budget had been presented. The intervening resolutions and statements have been mostly political by-play which is accomplishing nothing but which is producing headlines if little else. It is the business of Congress to appropriate money and to levy taxes to acquire that money. It is also up to Congress to cut the budget if it needs to be cut. Therefore, we recommend that Congress get busy and start cutting and stop asking the President to do its job.

ON CAPITOL HILL

By Congressman George Meader

Monday, April 1, is election day for state and local offices in Michigan.

In the 1956 presidential election there were approximately 171,000 votes cast in the Second Congressional District. Only 37,000 votes were cast in the spring election for state offices in 1955.

The light vote in state and local elections as compared with national elections would seem to indicate a comparative lack of interest

est by the voters in state and local offices, yet these offices are extremely important. The State Highway Commissioner has expanded responsibilities under the new federal highway program. The State Superintendent of Public Instruction will have greater power and responsibility in the congress passing legislation for federal grants for school construction.

Other important State positions are at stake—Justices of the Supreme Court, regents of the University of Michigan, Members of the State Board of Education, and the State Board of Agriculture. In addition, of course, there are contests for local offices. I urge you to inform yourselves on the qualifications

of the candidates and also on the local issues, such as bond issues and annexations which, in some localities, will come to the voters for decision on April 1.

The April 1 election is important to the State of Michigan. The outcome will influence the future course of our state. The decision should be made by the whole electorate, not by only a small fraction of the people.

I hope you will not only vote yourself, however you vote, but will actively encourage your relatives, friends, and neighbors to cast their ballots on election day.

In 1946 the state of Iowa produced 661,620 bushels of corn.

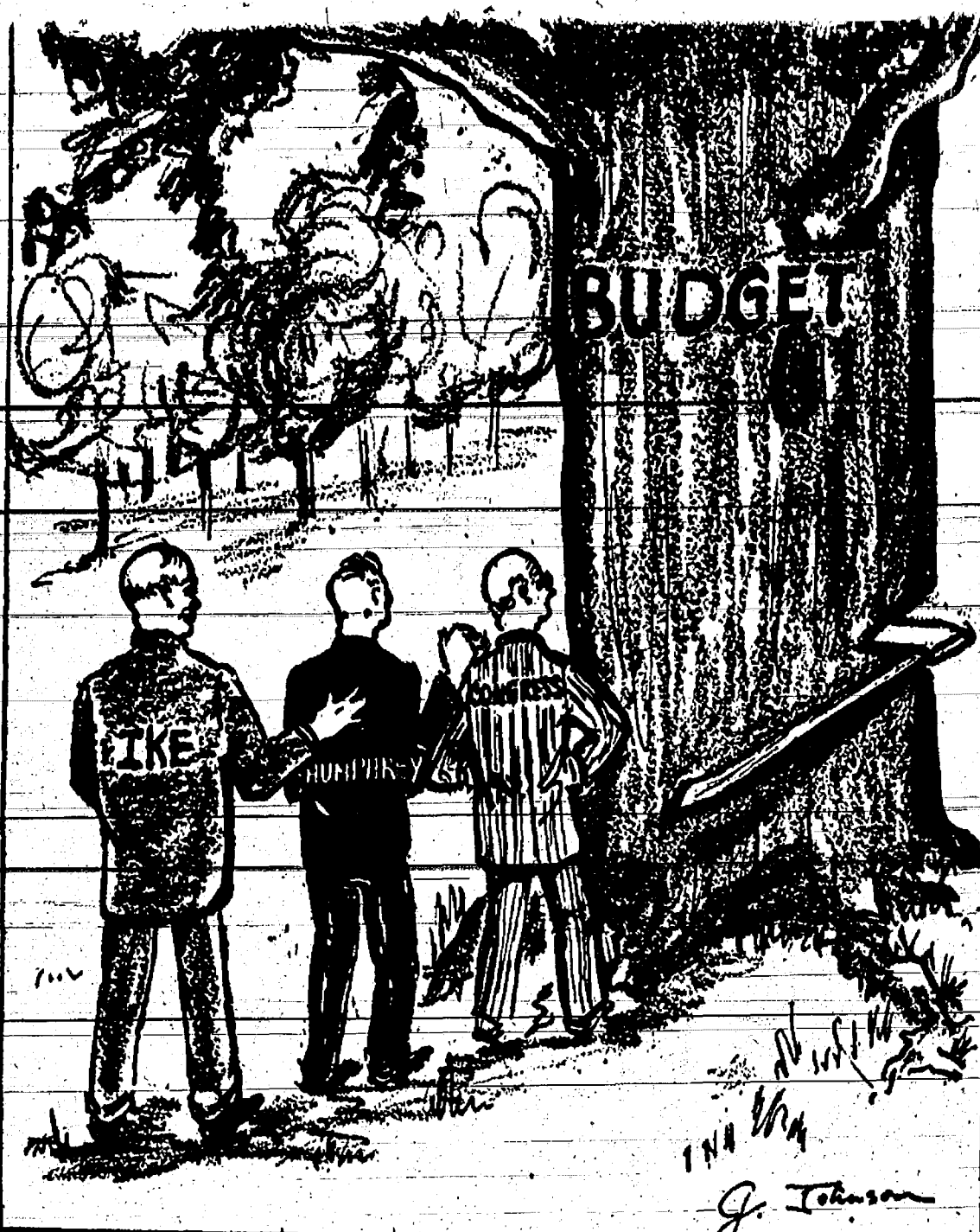

★ MICHIGAN MIRROR ★

By Elmer E. White, Secretary, Michigan Press Association

More than election victories is at stake for Republicans in the April 1 balloting. They could lose party pipelines into state administration.

It would be bad enough, from the GOP standpoint, to lose control of the State Highway Commission and Superintendent of Public Instruction posts. Since these two officials are the only remaining Republicans on the State Administrative Board, their defeat would put the "little legislature" completely in the hands of Democrats.

The State Ad Board consists of the governor, lieutenant governor, secretary of state, auditor general, attorney general, treasurer and the two posts involved in the coming election. It has substantial power, particularly when the regular legislature is not in session.

Outstate votes can be the vital factor.

Republican leaders are confident they can win if only half the non-metropolitan residents who voted in the presidential race will go to the polls April 1. Since the Wayne county area is heavily Democratic, the GOP knows it must build a strong out-state lead.

Democrats, on the other hand, are aiming to get out the vote especially in Wayne, Macomb and Oakland counties. Their leaders state they want a heavy vote everywhere, but that they count on southeastern Michigan for a victory, if it is to materialize.

Lack of interest which often characterizes this type of election disturbs many leading citizens. The candidates elected have important functions. The nature of the state's educational system is designed by winners of the balloting. How local schools will be administered; the operation of MSU, U. of M. and Wayne State University, as well as other state educational colleges, is determined by people selected in this voting.

It's trite but politically true: Many an undesirable candidate has been elected with a small turnout—and by the voter who stayed away from the polls.

Most citizens are hazy about the way a state law is born. The operation of the legislature seems remote from most households.

Actually, this is not the case. Every voter is directly represented by a person in each of the two legislative chambers: a representative and a senator.

Machinery for making laws has developed over the years.

Here's how it works:

Any member of the legislature can introduce a proposal he wishes to recommend to become law. When he does so, the proposal is called a bill and is numbered starting at 1000; House bills start with one.

The bill is read twice (usually by title only) to the chamber where it originates. It is then assigned to one of several standing committees of legislators appointed at the beginning of the session. These groups of five to 15 men give the proposed law close examination. Unless a public hearing is called for testimony, the committees meet in private.

About half the bills die in committee. This means that the committee does nothing officially with them. The bills a committee approves are reported to the full chamber with a recommendation for favorable action.

The committee can report a bill "unfavorably" or with no recommendation, but this seldom happens. No report at all prevents the entire chamber from discussing the bill.

After one chamber of the legislature approves a proposal, it goes to the other chamber for a similar work-out.

If it then passes this procedure, it then goes before the governor. He can veto it, in which case both the house and the senate must go

through the procedure again. And this time the bill must pass by a two-thirds vote instead of a simple majority.

The governor can also sign the bill which makes it a law. Or he can do nothing in which case the bill automatically becomes law after 10 days.

In the present session about 400 bills are expected to be introduced. When final votes are counted about 200 will actually become law if averages of other years hold true.

Can unions spend funds for political purposes?

This issue originally was placed before the federal courts in Michigan in 1954 when the Justice Department brought a suit against the United Auto Workers for violation of the corrupt practices act

as amended by the Taft-Hartley act.

At that time Judge Frank A. Picard dismissed the case. Now the U. S. Supreme Court says that he was wrong in doing so—and has ordered the case to trial.

The case arose over a UAW television program which gave breaks to Democratic candidates. The Republican state chairman turned the information over to the Justice Department. He charged that many Republican union members were forced to make contributions to campaigns of opponents when the union supported the Democrats.

The corrupt practices act long ago outlawed political contributions from corporations in campaigns involving a federal post. The Taft-Hartley act places unions in the same category. Chances are it will be several

JUST REMINISCING

Items taken from the files of The Chelsea Standard

4 Years Ago...

Thursday, March 28, 1953—Last Sunday State Highway Commissioner Charles M. Ziegler dedicated US-12 as "Red Arrow Memorial Highway" and signs have been erected designating the route. Announcement was made this week that approximately \$800 has been added to the Chelsea Public Library building fund through memorial gifts in honor of the late Henry C. Schneider, former library board president.

A pair of trumpeter swans on Pierce Lake south of Chelsea, are heralds of spring as they stopped here yesterday enroute to the north. Other signs of spring are dandelions blooming in the Lachowitz yard on West Middle street, snowdrops in bloom at the home of Mrs. Louis Epler and crocuses at the P. F. Niehaus home.

Announcement has been made that Dwight E. Beach has been promoted to the rank of brigadier general. He is now commanding general of the 11th Airborne Division at Fort Campbell, Ky.

In the 24 Years Ago column (March 21, 1929): Twenty-eight residents of Chelsea-Manchester road and vicinity have signed their desire to have their residences and farm buildings equipped with electricity; also Chelsea High school enjoyed an interesting chapel hour Tuesday when three well-known students, Howard and Dudley Holmes and Mahlon Dunkel told of their recent canoe trip in the wilds of Canada.

24 Years Ago...

Thursday, March 30, 1933—The local Kiwanis club entertained their wives as guests at their weekly meeting Monday. Following a scrub lunch supper, Katharine Fletcher sang several solos; Secretary of Michigan District of Kiwanis International gave an informal talk; and cards and games were played.

Arthur E. Hagen of Ann Arbor, who for more than six years has held the position of Boys and Girls Club Agent in Washtenaw county, has announced his resignation, to become effective April 1.

Herbert J. McKune, 40, entered his wives and friends at Koltz hall Tuesday evening. The program included games and contests such as husband calling; cake walk; jig saw contests and others. Ping pong turns out further amusement.

In the 34 Years Ago column (March 30, 1899): Ladies of the Relief Corps will serve dinner and supper at the GAR hall on election day for the price of 15 cents; and in the 24 Years Ago column (April 1, 1909): Miss Flora Nie-road and vicinity have signed their desire to have their residences and farm buildings equipped with electricity; also Chelsea High school enjoyed an interesting chapel hour Tuesday when three well-known students, Howard and Dudley Holmes and Mahlon Dunkel told of their recent canoe trip in the wilds of Canada.

34 Years Ago...

Thursday, March 29, 1923—Miss Mary Mohrlock received a prize of \$10 from the Northwestern Yeast Co. of Chicago for a recipe for making bread with the company's product.

Installation last Friday of a new motor and pump at the municipal pump house in the north-west section of the village, has resulted in clearer water and direct pressure from pump to faucet. Only in case of fire will it be necessary to "hook on" the steam pump at the local plant.

Chelsea firemen were called to the J. E. Weber home on East Middle street at 6 p.m. Saturday because of a roof fire; however, a bucket brigade had the blaze almost subdued when the fire truck reached the premises and it was not necessary to stretch the hose.

At a meeting of the board of education Tuesday evening, Supt. E. L. Clark was reelected for another year at a salary of \$2,100. He is now in his second year here.

Sports Quiz Answers

1. New York (AL).
2. Pro golfer from Louisiana.
3. Chicago White Sox (AL).
4. New York (AL) and Brooklyn (NL).
5. Rome.

More Than
34 Million Dollars
 Saved
 Each Year!



This is the amount saved by our 460,000 customers now enjoying clean, comfortable, luxury Gas heat.

Your neighbor has it! Our typical customer—your neighbor—saves one-third his fuel cost every heating season by heating with Gas rather than the second-choice fuel. You can cut your fuel costs, too—and NOW is the time to start!

Heat installed quickly... your house doesn't even cool off! Your heating contractor has installation crews immediately available now. You can switch to convenient economical Gas heat in a matter of hours and beat the high cost of other fuels.

Convenient payment plan! Should you choose, you can arrange F.H.A. financing. A Gas conversion burner installation will pay for itself in fuel savings.

Call your Gas heating contractor today! Start now to enjoy the comfort and savings only Gas heat can give you!

MICHIGAN CONSOLIDATED GAS COMPANY

Serving 50,000 customers in Michigan

Telephone GR 9-3511

103 N. Main Street

"SPEEDY" by BALMER'S BRAKE SERVICE

OH MY-HOW HANDSOME!
 OH BOY!

I DIDN'T KNOW YOU CARED, GIRL. HOP IN!

WE WERE REFERRING TO YOUR NEW PAINT JOB. NOW YOU'VE GOT A NEW FACE!

GIMME TH' WORKS, DOC—

BALMER'S BRAKE SERVICE
 DID A BEAUTIFUL JOB ON MY CAR. NOW I NEED A MATCH UP WITH IT!

BALMER'S BRAKE SERVICE
 General REPAIRING
 23 HOUR SERVICE
 Day or Night 34 GR 5-5131-140 W. MIDDLE...
 CHELSEA

GEORGE'S TREE SERVICE
14300 Old US-12
Phone GR 9-6981
TRIMMING - REMOVING
MOVING - BRACING
FULLY INSURED

KLUMPP BROS. GRAVEL CO.
4950 Loveland Road
Post Office: Grass Lake, Mich.
Phone Chelsea
GR 9-2712 or GR 5-7541
Stones 1 1/2", 1", 3/4", 1/2", 1/4"
CONCRETE SAND
FILL DIRT TOP DIRT
BULLDOZING

STIVERS BAR-GRILL
BEER - WINE (TAKE OUT)
FISH FRY - \$1.00
EVERY FRIDAY NIGHT
Colored Television Closed on Mondays

LYNDON TOWNSHIP ANNUAL FINANCIAL REPORT

March 20, 1956 to March 19, 1957

CONTINGENT FUND	
Balance, March 20, 1956	\$ 8,592.41
Liquor Tax	148.75
Excess of roll	246.47
1956 Sales Tax Diversion	6,090.00
Orders Paid	8,240.19
Balance, March 19, 1957	9,957.94
Total	\$ 16,198.18
SCHOOL DISTRICT NO. 1 FR. SYLVAN	
Balance, March 20, 1956	\$ 428.87
Voted and mill	82,511.53
Delinquent rec'd.	1,168.06
Orders Paid	28,331.10
Delinquent due	5,777.38
Balance, March 19, 1957	00.00
Total	\$ 84,108.46
SCHOOL DISTRICT NO. 1 FR. STOCKBRIDGE	
Balance, March 20, 1956	\$ 377.21
Voted and mill	8,887.25
Delinquent rec'd.	921.01
Orders Paid	8,518.20
Delinquent due	1,647.27
Balance, March 19, 1957	00.00
Total	\$ 10,165.47
SCHOOL DISTRICT NO. 3 FR.	
Balance, March 20, 1956	\$ 800.18
Delinquent rec'd.	110.79
Orders Paid	410.97
Total	\$ 410.97
CONTINGENT FUND ORDERS-OPERATING	
Supervisor's salary	\$ 900.00
Expense account	\$ 31.69
Clerk's salary	\$ 300.00

Treasurer's salary, balance of last year	53.50
Salary to be paid after settlement, \$300.00 plus 1% collection fee.	
Expense account	25.00
Office supplies	54.24
Tax forms	45.50
Adding Machine	417.60
Trustees	61.00
Fire Department	100.00
Board of Review	46.74
Town Hall, supplies and repairs	64.25
Janitor and repairs	171.20
Fuel	42.00
Insurance	38.80
Electricity	148.75
Liquor Inspector	63.75
Liquor Inspector, due from last year	25.00
Cemetery	45.00
Library	295.70
Elections	258.61
Printing	
County Road Commission for Highway	2,886.80
Purposes	82.00
Miscellaneous	
Total	\$ 6,148.94
Non-Operating, Grants or Donations	
4-H Fair Premiums	\$ 48.00
American Legion	15.00
Bounty	28.25
Total	\$ 91.25
Operating	\$ 6,148.94
Non-Operating	91.25
Total Contingent Orders	\$ 6,240.19
Signed:	
EMMA GOODWIN,	
Lyndon Township Clerk.	
Expense account	25.00

The Hi-Light
Edited by Students of the Chelsea High School Journalism Club

CO-EDITORS
Bud Guest - King Hanna

Posters are being made, scenery is being painted and arranged. The people behind the scenes are usually the people that get the least credit, but the members can't help but be no play without backstage crew any more than there could be a play without a cast. Let's show them we appreciate their hard work by buying a ticket from any member of the junior class. Let's attend the Detroit "Came The Spring" April 5 or 6 starting at 8 p.m.

John Harris, son of Mr. and Mrs. Robert Harris has won a trip to Washington, D. C., one of four boys in Washington county to attain such an honor. Detroit Free Press is taking some of its more proficient salesmen on an all-expense paid four-day trip to the nation's capital. He will leave March 28, travel by B. O. Railway, stay at the Ambassador Hotel, see everything on his tour, and possibly see in that length of time and will return to Chelsea on March 31. Congratulations, John! That's certainly a well-deserved reward for energy and "hustle".

Mr. Donald H. Bacon addressed the "Future Teachers" at the time of their initiation and installation of officers, March 18. He expressed pleasure and appreciation at the manner in which the people of Chelsea provide educational facilities and curricula for their children. He also admitted being gratified and flattered at being the person after whom the chapter of FTA was named, and offered his help in securing speakers and in carrying out club projects. He went on to tell about Chelsea High as it was during the time he attended it.

The Future Homemakers of America held their second record hop of the current school year with Richard Mayers on March 23. A good time was had by all who attended.

On April 3, the FHA will hold

PAY BILLS IN ONE PLACE

We are not a loan company. Our plan does not require cosigners or security. If you are employed, and owe \$500 to \$5000, but payments are high or behind, call us for an appointment or just come in.

CREDIT MANAGEMENT SERVICE
342 Municipal Ct. Bldg.
Ph. NO 2-2565 Ann Arbor
Open Evenings by Appointment

CREDIT MANAGEMENT SERVICE
342 Municipal Ct. Bldg.
Ph. NO 2-2565 Ann Arbor
Open Evenings by Appointment

another swimming party at Ann Arbor.

Chelsea area people were invited to attend "The Children's Book Fair" at the Rackham Building in Ann Arbor from 9 a.m. to 3 p.m. March 22 and 23. The fair, which was sponsored by the School of Education and the Children's Book Council.

Fifteen hundred books for elementary and junior high students were on display. University students and other volunteers served as guides. Miss Johnna W. Johnson and Mrs. Cecile Barnath are acting as hostesses today.

Olive Ann Reddeman, president of Journalism club, appointed two committees, one for a dinner on May 10 and one for a dance on a date to be arranged. Geri Risher is chairman for the dinner, assisted by Karen Munro and Barbara Williams. Barbara Collins is chairman for the dance, assisted by Miss Reddeman.

Plans are also being made for an assembly to be staged by the Journalism class; and for the purchase of awards to be presented at the Honors Assembly and at Class Night exercises.

Student Council discussed plans for their Student Council dinner meeting which is to be held Tuesday, April 2. Plans were also discussed regarding a field trip to University High School in Ann Arbor to see their Student Council in action.

Seniors and Journalism class both asked to have a movie assembly in the near future, but no dates have been approved. If the seniors get their plans in order by the next meeting of the Council, they will go ahead, otherwise the journalists may take over.

At the March 20 meeting of Hi-Y, members heard a report from the project committee on possible ways to make money. A wash and a dance were two that were suggested. Election of officers followed. Dick Irwin was chosen to succeed president Silas Hopkins. Ed McDaniels will be vice-president, and Tom Dault will be secretary.

Worry! Worry! Worry! When can we have our prom?

This problem recently faced the Juniors. The prom had been scheduled for May 18. Later, however, it was discovered that the Thompson School kindly postponed their recital until June 6.

So, Juniors, everything is all right! The prom will be held May 18.

The sophomore class has been discussing money-making projects. One of the ideas was to have a sloppy-joe sale at noon hour in the study hall. A committee was chosen to look into it; the chairman is Sharon Slane.

Right now a committee is being appointed to select several companies from which they will choose their class rings.

The people in the seventh grade are making cookie cutters and small wooden projects.

In Shop I, the boys are building small motors, working on the lathes, and in the metal room are making sign brackets and other things.

Shop II boys are making cedar chests, and have started a mechanical unit in their books. They are also doing other small projects.

Four students and Mrs. LaGoe from Chelsea drove to Quincy to

the Regional Speech contest Thursday, March 21. All students from Chelsea placed within the top 10 of the various contests. Ninth and tenth place winners were Shirley Howard and Charles Mosier in interpretive reading. Denning Gary placed fourth in original oration. King Hanna took third place honor in extemporaneous speaking.

BOWLING

MONDAY NIGHT DIVISION
March 18, 1957

	W	L
Chelsea Grinders	72	82
Schubert's	66	82
Posters Men's Year	81 1/2	40 1/4
Chelsea Drug	80	44
Hankard's Service	52	52
Past Blue Ribbon	52	52
Onie's Dairy Bar	50 1/4	58 1/4
Spaulding Chevrolet	46 1/4	57 1/4
Elm Park	46 1/4	58 1/4
Elm Park Center	43 1/4	60 1/4
Frigid Products	64	64
State Farm Insurance	32 1/2	71 1/2
600 series and over:	B. Johnson, 632	
500 series and over:	L. Apel, 585; W. Eisenbeiser, 522; R. Foster, 548; E. Guenther, 544; D. Hartley, 541; H. Burnett, 529; P. Grabowski, 525; S. Slane, 523; O. Johnson, 523; R. Ringe, 522; P. McGibney, 519; R. Bauer, 516; J. Whinnans, 510; R. Horata, 508; J. Rikinger, 502.	
400 games and over:	B. Johnson, 244-223; A. Kaiser, 213; E. Guenther, 212; R. Ringe, 208; W. Eisenbeiser, 204; L. Apel, 204; D. Hartley, 202; S. Slane, 200; R. Bauer, 200; H. Burnett, 200.	

THURSDAY NIGHT DIVISION
March 21, 1957

	W	L
Chelsea Cleaners	74	38
Sylvan Alleys	67	45
Daniels Buick	67	45
Seltz's Tavern	66	46
Chelsea Hig. Corp.	64	48
Market Bros. Hardware	59 1/2	52 1/2
Chelsea Spring	59	53
Grove's Stores	56	56
Palmer All-Stars	48	64
Grass Lake Impl.	45	67
Wolverine Tavern	34 1/2	77 1/2
Gleske TV	34	78
200 games and over:	N. Wahr, 227; J. Seltz, 213; S. Policht, 226-205; K. McMannis, 211; O. Horata, 211; R. Eder, 206; B. Johnson, 203-201; E. Anderson, 201-200; D. Reynolds, 201.	
600 series and over:	B. Johnson, 539; Seltz, 555; E. Anderson, 537; D. Reynolds, 535; R. McMannis, 535; R. Knickerbocker, 531; R. Eder, 522; D. Alber, 520; J. Wellnitz, 517; F. Davidson, 516; W. Taylor, 503; G. Burnett, 503; N. Wahr, 502.	
600 series and over:	S. Policht, 617.	

WHO KNOWS?

- Where was the first aluminum bridge built?
- Where is the highest resort in this country?
- Approximately how many persons voted in the 1952 General Elections?
- When was the previous voting record set?
- What were the casualties of World War II?
- What does the term "climatology" mean?
- Who made the statement, "Life is not so short but that there is always time enough for courtesy?"
- Which state is known as the Sunflower State?
- In what year did Wendell Wilkins run for President?
- Another "rush" is on in California. For what, this time? (Answers on page 15)

Back when today's adults were growing up, one out of every ten babies died before its first birthday. Now, advances in medical science are saving millions of young lives each year. Yet the cost of the better medical care available today is actually less than the best care you could get when you were a child!

The reason: new treatments and new medicines developed by the medical profession and the pharmaceutical industry.

A dramatic case in point is mastoiditis in children. Surgery was often able to save the child's life, but sometimes left him with a deaf ear. Nowadays, the doctor is often able to cure him with perhaps \$25 worth of potent new medicines, and thus save the expense of an operation and hospital stay.

But most important, these new drugs are saving children's lives—by the millions. Once, the four most deadly child-killers were diphtheria, whooping cough, scarlet fever, and pneumonia. Nowadays, the number of deaths from all of these causes combined is actually less than the number of children killed by accidents.

And medical progress continues. Today, the dollar you spend for prompt and proper medical care buys more than ever before—and may well represent one of the really extraordinary bargains of your life.

—Reprinted from a copyrighted advertisement published by Parke, Davis & Company, Detroit 32, Michigan.

IT DIDN'T COST THAT MUCH TO BE SICK WHEN I WAS A LITTLE GIRL!

OH, BUT ACTUALLY, SICKNESS COSTS LESS TODAY—AND MANY MORE CHILDREN GET WELL!

CHelsea DRUG STORE
Three Registered Pharmacists
Available for Prescription Service Day and Night
101 N. MAIN PHONE GR 5-4611

(POLITICAL ADVERTISEMENT)

VOTE FOR THE BEST QUALIFIED

FOR SUPREME COURT JUSTICE

☐ MICHAEL D. O'HARA
☐ JOSEPH A. MOYNIHAN
☐ ROBERT E. CHILDS

REPUBLICAN STATE CENTRAL COMMITTEE
Lansing, Michigan

VOTE APRIL 1st NON-PARTISAN BALLOT

If You Plan To Build or Remodel Your Home Call Us for . . .

FREE ESTIMATES OR BIDS
— on —
PLUMBING, WIRING and HEATING
All Work Guaranteed with 1 Year Free Service
WE SELL FOR LESS - WE WILL SAVE YOU MONEY
Open 5 days a week, 8 a.m. to 5 p.m. Friday open to 9 p.m.

HILLTOP PLUMBING, HEATING & ELECTRICAL CONTRACTORS
201 SOUTH MAIN STREET
Phone GR 5-7201 Chelsea, Mich.

GARAGES
CUSTOM-BUILT
All sizes and styles to choose from.

★
FHA TERMS
Nothing Down - 36 months to pay.

Call Manchester GA 8-3211 or GA 8-5872
For FREE ESTIMATES

Schaffer Lumber Co.
Jackson Manchester

(POLITICAL ADVERTISEMENT)

HERMAN BERTKE
— for —
Member Board of Review Sylvan Township

IF ELECTED, I PLEDGE TO CARRY OUT THE FOLLOWING:

- To restore the Board of Review to its statutory functions.
- To eliminate re-assessing of township property by the Board of Review.
- To respect and give consideration and fair treatment to the taxpayers appearing before the Board of Review.

YOUR SUPPORT WILL BE APPRECIATED AT THE POLLS MONDAY, APRIL 1

AUTO DECATHLON PROVES—

CHEVY'S THE CHAMPION OF THE ROAD!

Drive the car that proved its superior steering, braking, cornering, road-holding and passing ability in the world's first Auto-Decathlon, a ten-way test of the driving qualities you want.

Chevy proved it's the champ in the world's first Auto Decathlon, certified by the NATA.* It showed how beautifully it handles, how quickly it recovers from emergency situations—like quick turns and stops—which can cause a car to lose its even-keel stance on the road.

Chevy waltzed through some of the roughest challenges ever laid down to measure how a car behaves when the going is tough. And it beat all other cars in its field and all the higher priced cars tested, too!

That's Chevrolet's sure and solid going for you. Come in and drive the winner!

*National Automobile Testing Association

CHEVROLET
1 USA
ENTER CHEVROLET'S \$275,000 "LUCKY TRAVELER" CONTEST!
Come in Now—Get a Winning Deal on the Champion!

Only franchised Chevrolet dealers display this famous trademark

See Your Authorized Chevrolet Dealer

New Chevrolet takes tight, switch-back turn easy as can be!

THESE ARE YOUR REPUBLICAN PARTY CANDIDATES FOR SYLVAN TOWNSHIP



Florence O'Hara
For Treasurer

FLORENCE O'HARA, candidate for Sylvan Township Treasurer, has lived in Chelsea most of her lifetime. Served as Township Treasurer the past four years; had 12 years experience in Auto License Division of Secretary of State's office in Ann Arbor and Detroit. Married to John L. O'Hara; has three grown children. Member of St. Mary's Catholic Church.



Thomas C. Smith
For Supervisor

THOMAS C. SMITH, candidate for Sylvan Township Supervisor, resides at 518 Congdon Street. Born on a farm in southern Michigan, he has lived in Chelsea the past 17 years. Graduate of Hartford, Michigan High School and trained in Business Administration. Member of First Methodist Church, Masonic Lodge, and Chelsea Kiwanis Club of which he is a past president. Experienced in business, accounting and property appraisal.



Richard J. Kern
For Clerk

RICHARD J. KERN, 32, candidate for Sylvan Township Clerk, was born in Chelsea where he has lived his entire life. A graduate of Chelsea High School, he served three years in the U. S. Navy, is assistant cashier at Chelsea State Bank; member of Chelsea Rod and Gun Club, American Legion, First Methodist Church. Is married and father of two children.

As Republicans . . .

- ★ We believe in the Eternal Principles of the Declaration of Independence as it applies to all mankind everywhere.
- ★ We will uphold the Constitution of the United States of America.
- ★ We realize that to be good citizens, we must vote, work, accept responsibility, initiate legislation, educate youth in citizenship. To do these things, we must belong to a political party, and at the same time we will respect the rights of all good citizens in their political expressions.
- ★ We believe in the Traditions of the Republican Party, its leadership, its philosophy, and its contribution to the historic epochs that have enriched our Way of Life at home and among the nations of the earth.



Parker E. Sharrard
For Trustee

PARKER E. SHARRARD, 35, candidate for Sylvan Township Trustee, was born in Imlay City. Graduate of Imlay City High School and Michigan State University. Resident of Sylvan Township since 1943 where he is a practicing veterinary. Member of and past president of Kiwanis Club of Chelsea; member of Sylvan Farm Bureau. Has served as Township Trustee for past four years.



Walter D. Mohrlock
For Member Board of Review

WALTER D. MOHRLOCK, 48, candidate for Sylvan Township Board of Review Member, was born in Chelsea and attended Chelsea Public Schools. Is member of First Methodist Church. Served three terms as Chelsea Village President. Has been associated with automobile business for 30 years.



Chandler A. Rogers
For Justice of the Peace

CHANDLER A. ROGERS, candidate for Sylvan Township Justice of the Peace, is a graduate of Chelsea High School and Detroit College of Law. Formerly Secretary-Treasurer and Director of Federal Motor Truck Co., of Detroit. Past president of Detroit Association of Credit Men; member of Kiwanis Club of Chelsea; member of First Congregational Church, and Masonic Lodge. Resides at Cavanaugh Lake.



Reuben Lesser
For Trustee

REUBEN LESSER, candidate for Sylvan Township Trustee, is a farm owner in the township and lived on the same farm for 32 years. Is member of Rogers Corners Evangelical Church. Sells Insurance in addition to farming. Married, father of two children. Has served as Overseer and Highway Commissioner of Sylvan Township in the past and Trustee for the past two years.

VOTE STRAIGHT REPUBLICAN — MONDAY, APRIL 1

VOTE DEMOCRATIC

IN SYLVAN TOWNSHIP

MONDAY, APRIL 1



Letha Beach
For Treasurer

LETHA BEACH, for Treasurer, widow of William Beach, resides with her son, Elwyn Beach, at 151 East Summit street, and has lived in Sylvan Township about 15 years. She has been employed at the Chelsea Methodist Home since her husband's death in 1949. Was formerly a stenographer and bookkeeper for more than 16 years. Member of First Methodist church, WSCS, Wesleyan Circle, Rebekahs and Eastern Star.

Maurice J. Hoffman for Supervisor

MAURICE J. HOFFMAN, for Supervisor, is married and has a family. Now serving two-year term as Sylvan Township Supervisor. Member of Washtenaw County Board of Supervisors committees on Printing, Civil Defense, and Drains. Is member of St. Mary's church, Knights of Columbus. Graduate of St. Mary's High School and attended Ypsilanti State Normal College. Life-long resident of Sylvan Township. For many years active in organizing and supervising young people's sports activities in community.

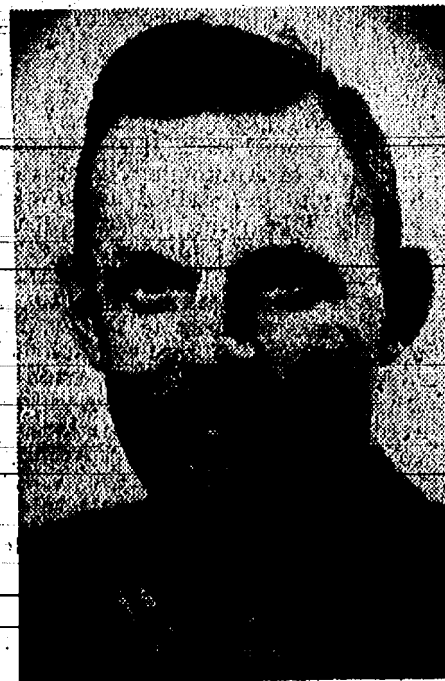

Herman Bertke
For Board of Review

HERMAN BERTKE, for Member of Board of Review, has been a resident of Sylvan Township his entire lifetime. Married, and father of two children. Formerly employed at Merkel's Hardware, now maintenance man at The Gudeman Co. Member of St. Paul's Evangelical and Reformed church and the Masonic Lodge. Active in Civil Defense program for Washtenaw County and is a Deputy Sheriff.



Norman Eisemann
For Trustee

NORMAN EISEMANN, for Trustee, has resided in Sylvan Township his entire lifetime; married and has a family. Employed as a foreman at Federal Screw Works; member of St. Paul's Evangelical and Reformed church. Served as a member of Chelsea Village Board of Trustees, and was active on various village committees. Member of Chelsea Rod and Gun Club. Has been member of St. Paul's Church Board.

Sylvan Democratic Candidates Pledge the Following:

- ★ Restoration of the Board of Review to its proper function and elimination of improper re-assessment by Board of Review.
- ★ Elimination of the 4% penalty on late tax payments to bring Sylvan Township in line with neighboring townships.
- ★ Publication of the minutes and proceedings of the Township Board in order that ALL residents of the township may be informed.

Donald Houle
For Clerk

DONALD HOULE, for Clerk, is married and the father of three children. Has resided in Sylvan Township since 1941. Has been employed as a tool-maker at Chelsea Products for 15 years. Is member of St. Mary's church, Knights of Columbus, Board of Directors of Chelsea Community Chest, Junior Vice-Commander VFW, president of Chelsea Products Employees Credit Union, treasurer of Knights of Columbus Credit Union, American Legion member.



Edward Blacklaw
For Trustee

EDWARD BLACKLAW, for Trustee, married, father of four children; has resided in Sylvan Township since 1929. Employed as heat treat foreman at Chelsea Spring Division for past nine years. Member of First Congregational church, Masonic Lodge, Rod and Gun Club. Charter member of American Society of Metals, Jackson Chapter.

*All Sylvan Democratic Candidates
Are Property Owners and
Taxpayers!*

George Brettschneider
For Justice of the Peace

GEORGE BRETTSCHEIDER, for Justice of the Peace, married, resident of Sylvan Township for 32 years. Alumnus of Michigan State University. Formerly represented Farm Grange and other farm organizations before U. S. Senate Agriculture Committee. Member of Chelsea Rod and Gun Club, Sylvan Township Zoning Board, and a candidate for this post two years ago. Actively engaged in farming in the township.



**Your Vote for These Candidates Monday, April 1,
Will Be a Vote for Fair and Equitable Administration
Of Sylvan Township Government.**

BIENNIAL SPRING ELECTION

To the Qualified Electors:

NOTICE IS HEREBY GIVEN,
That a Biennial Spring Election will be held in the
TOWNSHIP OF LYNDON
(Precinct No. 1)
State of Michigan

LYNDON TOWN HALL

Within said Township on

MONDAY, APRIL 1, 1957

For the Purpose of Electing the Following Officers, viz:

STATE OFFICERS

Two Regents of the University of Michigan,
Superintendent of Public Instruction, Member
of the State Board of Education, Two Members
of the State Board of Agriculture, State High-
way Commissioner.

NON-PARTISAN OFFICERS

Two Justices of the Supreme Court
(For Term Ending December 31, 1955)

One Justice of the Supreme Court
(For Term Ending December 31, 1959)

TOWNSHIP OFFICERS

Supervisor, 2 Trustees, Township Clerk, Town-
ship Treasurer, Justice of the Peace (Full
Term), Highway Commissioner, 4 Constables
(Not to Exceed Four), Member of the Board of
Review.

And To Vote on the Following County Proposal:

"Shall the limitation on the total amount of taxes which may be assessed against all property in the County of Washtenaw, State of Michigan, be increased, as provided by Section 21, Article X of the Constitution of Michigan, by one-half mill on each dollar (.50 on each \$1,000.00) of the assessed valuation, as equalized, of all the property in the County for a period of one (1) year, 1957, the proceeds of the levy thereof to be used for the purpose of assisting in financing the construction and equipment of an addition to the Washtenaw County Jail?"

COUNTY TREASURER'S STATEMENT

I, the undersigned, duly elected County Treasurer of the County of Washtenaw, State of Michigan, do hereby certify, that according to the records in my office as of February 6, 1957, the total of all voted increases in the tax rate limitation above the 15 mills established by Section 21, Article X of the Michigan Constitution affecting taxable property in the County of Washtenaw is as follows:

TAXING UNIT	VOTED EXTRA	EXPENSES
County of Washtenaw	1 1/2 mills	1953-1972 incl.
Ann Arbor Township	1 1/2 mills	1954-1960 incl.
SCHOOL DISTRICTS		
Ann Arbor No. 1	3 mills	1954-1960 incl.
Ann Arbor Public Schools	10 mills	1954-1972 incl.
Augusta No. 1 frl.	14 mills	1952-1969 incl.
Lincoln Consolidated	6 mills	1954-1969 incl.
Manchester No. 2	2 mills	1954-1968 incl.
Manchester Public Schools	12 mills	1954-1972 incl.
Northfield No. 4 frl, Welch's Corner	5 1/2 mills	1954-1968 incl.
Northfield No. 11 frl.	4 mills	1954-1971 incl.
Whitmore Lake Public Schools	10 mills	1954-1971 incl.
Pittsfield No. 1 frl.	4 mills	1954-1971 incl.
Carpenter Community Schools	\$320,000.00	unlimited
Pittsfield No. 4 Meadowview School	12 mills	1954-1971 incl.
Pittsfield No. 9	7 mills	1954-1971 incl.
Pittsfield Public Schools	\$180,000.00	unlimited
Saline No. 6 frl, Saline Area Schools	7 1/2 mills	1954-1971 incl.
Saline No. 3, Sullivan School	9 mills	1954-1971 incl.
Saline No. 1 frl.	3 mills	1954-1971 incl.
Dexter Community Schools	11 mills	1954-1971 incl.
Superior No. 2 frl, Durboro School	\$1,250,000.00	unlimited
Sylvan No. 1 frl, Chelsea School	7 mills	1954-1971 incl.
York No. 3 frl, Milan Area Schools	\$2,500,000.00	unlimited
Ypsilanti No. 4 frl, School District	6 mills	1954-1971 incl.
Willow Run Public Schools	\$1,870,000.00	unlimited
Ypsilanti No. 3, Thorne School	15 mills	1954-1971 incl.
Ypsilanti No. 4 frl, School District	6 mills	1954-1971 incl.
City of Ypsilanti	10 mills	1954-1971 incl.
Stockbridge No. 1 frl, Stockbridge Community Agricultural Schools		
Columbia No. 10 frl, Brookline	13 mills	1955-1974 incl.
Rural Agricultural Schools	4 mills	1950-1964 incl.
Grass Lake No. 3 frl, Grass Lake Community School	14 mills	1954-1971 incl.
Napoleon No. 1 frl, Napoleon Rural Agricultural School	12 mills	1955-1972 incl.
Clinton No. 2 frl, Napoleon Community Schools	\$525,000.00	unlimited
Clinton Community Schools	\$550,000.00	unlimited
Putnam No. 2 frl, Pinckney Community Schools	8 mills	1950-1969 incl.
Lyons No. 2 frl, Lyons Township School	10 mills	1955-1974 incl.
Northville No. 2 frl, Northville Public Schools	10 mills	1955-1974 incl.
Plymouth Township School	\$3,000,000.00	unlimited
Van Buren No. 8 frl, Van Buren Township School	7 mills	1955-1974 incl.
DATED: February 6, 1957.	W. F. VERNER, Washtenaw County Treasurer	

Also Any Additional Amendments or Propositions
That May Be Submitted

Notice Relative to Opening and Closing of the Polls

ELECTION LAW, ACT 116, P. A. 1954

SECTION 720. On the day of any election the polls shall be opened at 7 o'clock in the forenoon, and shall be continuously open until 8 o'clock in the afternoon and no longer. Every qualified elector present and in line at the polls at the hour prescribed for the closing thereof shall be allowed to vote.

THE POLLS of said election will be open at 7 o'clock a.m. and will remain open until 8 o'clock p.m. of said day of election.

EMMA GOODWIN, Township Clerk

Council Proceedings

Council Room
February 4, 1957

Regular Session.

This meeting was called to order by Pres. Nielsen at 7:30 p.m. Present: Trustees Lixey, Riemenschneider, Larson, Alber, Spiegelberg and McMannis.

The minutes of the Regular session of January 21, 1957 were read and approved.

The following accounts were presented to the Council:

General Fund
John Carman, salary over-
time ending 1-31-57 \$198.68

George Doe, salary and
overtime ending 1-31-57 165.75

Frank Reed, salary ending
1-31-57 150.00

Donald Walz, salary ending
1-31-57 141.92

David Mohrlock, salary end-
ing 1-31-57 49.50

Fay Schiller, salary ending
1-31-57 43.38

Ben Widmayer, salary end-
ing 1-31-57 68.30

R. M. Devine, salary ending
1-31-57 75.00

Paul Graves, salary ending
1-31-57 203.34

Parker Brown, labor on
streets ending 1-31-57 227.50

Joe Brannan, labor on
streets ending 1-31-57 196.00

James Brannan, labor on
streets ending 1-31-57 183.75

Garland Fletcher, labor on
streets ending 1-31-57 140.00

Joe Merkel, Jr., garbage and
rubbish pickup, January 1957 520.00

Wm. Sammons, labor on
streets ending 1-31-57 180.00

Donald Walz, deputy fees,
January 1957 4.50

John Carman, deputy fees,
January 1957 4.50

Motion by Lixey, supported by
Alber, that the clerk be authorized
and directed to issue checks on the
General Fund in payment of the bills
presented. Roll call: Yeas all. Motion
carried.

The Off-street parking commit-
tee reported that the survey on the
Municipal lot at the rear of the
stores is being completed and that
a final report should be ready for
the next meeting. Also that it
looks favorable for leasing more
property adjacent to the parking
lot just south of the railroad
tracks.

Motion by Lixey, supported by
Spiegelberg, that the schedule for
fringe benefits covering Village
Employees be amended as
follows: Pension Plan. Plan C.
Michigan Municipal Employees Re-
tirement system. Such plan shall
be an employee contribution
basis, and the employer shall con-
tribute to Christmas Gift and not
subject to withholding taxes. Roll
call: Yeas all. Motion carried.

Motion by Larson, supported by
Lixey, to adjourn. Meeting ad-
journed.

Approved: Feb. 18, 1957.
Anton Nielsen, president.
Robert B. Devine, clerk.

Council Room
February 18, 1957

Regular Session.

This meeting was called to order
by Pres. Nielsen at 7:30 p.m. Pres-
ent: Trustees Lixey, Riemenschneider,
Larson, Alber, Spiegelberg and
McMannis.

The minutes of the regular ses-
sion of Feb. 4, 1957 were read and
approved.

The following accounts were pre-
sented to the Council:

General Fund
John Carman, salary ending
2-15-57 and overtime \$298.68

Frank Reed, salary ending
2-15-57 150.00

George Doe, salary ending
2-15-57 150.00

Donald Walz, salary ending
2-15-57 141.92

David Mohrlock, salary end-
ing 2-15-57 49.50

Fay Schiller, salary ending
2-15-57 43.38

Ben Widmayer, salary end-
ing 2-15-57 68.30

Mich. Hospital Serv. Feb.
Employees Hospitaliza-
tion 84.74

John Carman, salary end-
ing 2-15-57 41.04

Cheslea State Bank, Janu-
ary Withholding tax 330.60

Cheslea Elec. & Water, Janu-
ary account 558.55

W. J. Ganssman, Jan. Acct.
Public Works Dept. 104.12

Greens Ashland Serv. Jan.
Acct. Police Dept. 78.50

Marsh Office Supply, Police
Dept. & Public Works 151.11

A. D. Mayer, Ins. Muepl.
Bldg. Insurance 483.47

Marsh Office Supply, Police
& Public Works Dept.,
supplies 9.27

Contractors Mach. & Ry.
Public Works Dept., parts 316.50

John P. Keusch, July 1,
1955 to Oct. 1, 1956 attor-
ney fees 375.00

Cheslea Fire Dept., January
service 373.00

Cheslea Hardware, Jan.
Acct. Public Works Dept. 8.78

Palmer Motor Sales, Jan.
Acct. Police Dept. 83.44

Gambles, Pub. Wks. Dept.,
supplies 1.50

Mich. Consol. Gas Co., Janu-
ary Acct. 163.43

P. G. Schaeble, Muepl. Bldg.
Insurance 164.60

Alber Motor Sales, Pub.
Wks. Dept., Jan. Acct. 2.33

Barrett Bros., Bulldozing
dump 35.00

Mich. Bell, Tele. Co., Feb.
Police, Fire and Pub.
Wks. phones 50.28

Hinderer's, Muepl. Bldg.
supplies 10.80

L. J. Schultz, Electrica sup-
plies 14.14

The Hunt Co., Pub. Wks.
Dept., supplies 57.77

Frank Reed, Jan. parking
meter repair 15.75

Tices Signs, Muepl. Bldg.
signs 37.50

Motion by Lixey, supported by
Larson, that the clerk be author-
ized and directed to issue checks on
the General Fund in payment of the
bills presented. Roll call: Yeas all. Motion
carried.

President Nielsen appointed Rha
Alexander and Justin Wheeler to
act as the Board of Review, March
12, March 11 and Tuesday, March
12.

Motion by Alber, supported by
Spiegelberg, that the appointment
of the Board of Review be ap-
proved. Roll call: Yeas all. Motion
carried.

Dr. Joseph Fisher, President of
Cheslea School Board, present at
meeting discussed the needs of
new Cheslea High School to be
constructed and questioned the
council on the availability of power,
water and sewer to serve the
school. It was agreed that power
and water were readily avail-
able and suitable, however, sewer
needs problem.

Motion by McMannis, supported
by Lixey, that the matter of fur-
nishing sewer facilities to the new
high school be tabled and the
Council meet with the Engineer-
ing firm of Finkbeiner, Pettis and
Associates, at the rear of the
stores and be advised as to what
will need to be done to furnish
sewer facilities and that these En-
gineers meet with the School
Board's Engineering firm to in-
sure correct course to follow. Roll
call: Yeas all. Motion carried.

Motion by Lixey, supported by
Spiegelberg, that the schedule for
fringe benefits covering Village
Employees be amended as
follows: Pension Plan. Plan C.
Michigan Municipal Employees Re-
tirement system. Such plan shall
be an employee contribution
basis, and the employer shall con-
tribute to Christmas Gift and not
subject to withholding taxes. Roll
call: Yeas all. Motion carried.

Motion by Larson, supported by
Lixey, to adjourn. Meeting ad-
journed.

Approved: Feb. 18, 1957.
Anton Nielsen, president.
Robert B. Devine, clerk.

Council Room
February 18, 1957

Regular Session.

This meeting was called to order
by Pres. Nielsen at 7:30 p.m. Pres-
ent: Trustees Lixey, Riemenschneider,
Larson, Alber, Spiegelberg and
McMannis.

The minutes of the regular ses-
sion of Feb. 4, 1957 were read and
approved.

The following accounts were pre-
sented to the Council:

General Fund
John Carman, salary ending
2-15-57 and overtime \$298.68

Frank Reed, salary ending
2-15-57 150.00

George Doe, salary ending
2-15-57 150.00

Donald Walz, salary ending
2-15-57 141.92

David Mohrlock, salary end-
ing 2-15-57 49.50

Fay Schiller, salary ending
2-15-57 43.38

Ben Widmayer, salary end-
ing 2-15-57 68.30

Mich. Hospital Serv. Feb.
Employees Hospitaliza-
tion 84.74

John Carman, salary end-
ing 2-15-57 41.04

Cheslea State Bank, Janu-
ary Withholding tax 330.60

Cheslea Elec. & Water, Janu-
ary account 558.55

W. J. Ganssman, Jan. Acct.
Public Works Dept. 104.12

Greens Ashland Serv. Jan.
Acct. Police Dept. 78.50

Marsh Office Supply, Police
Dept. & Public Works 151.11

A. D. Mayer, Ins. Muepl.
Bldg. Insurance 483.47

Marsh Office Supply, Police
& Public Works Dept.,
supplies 9.27

Contractors Mach. & Ry.
Public Works Dept., parts 316.50

John P. Keusch, July 1,
1955 to Oct. 1, 1956 attor-
ney fees 375.00

Cheslea Fire Dept., January
service 373.00

Cheslea Hardware, Pub.
Wks. Acct. Police 8.78

Palmer Motor Sales, Jan.
Acct. Police Dept. 83.44

Gambles, Pub. Wks. Dept.,
supplies 1.50

Mich. Consol. Gas Co., Janu-
ary Acct. 163.43

P. G. Schaeble, Muepl. Bldg.
Insurance 164.60

Alber Motor Sales, Pub.
Wks. Dept., Jan. Acct. 2.33

Barrett Bros., Bulldozing
dump 35.00

Mich. Bell, Tele. Co., Feb.
Police, Fire and Pub.
Wks. phones 50.28

Hinderer's, Muepl. Bldg.
supplies 10.80

L. J. Schultz, Electrica sup-
plies 14.14

The Hunt Co., Pub. Wks.
Dept., supplies 57.77

Frank Reed, Jan. parking
meter repair 15.75

Tices Signs, Muepl. Bldg.
signs 37.50

Motion by Lixey, supported by
Larson, that the clerk be author-
ized and directed to issue checks on
the General Fund in payment of the
bills presented. Roll call: Yeas all. Motion
carried.

President Nielsen appointed Rha
Alexander and Justin Wheeler to
act as the Board of Review, March
12, March 11 and Tuesday, March
12.

Motion by Alber, supported by
Spiegelberg, that the appointment
of the Board of Review be ap-
proved. Roll call: Yeas all. Motion
carried.

Dr. Joseph Fisher, President of
Cheslea School Board, present at
meeting discussed the needs of
new Cheslea High School to be
constructed and questioned the
council on the availability of power,
water and sewer to serve the
school. It was agreed that power
and water were readily avail-
able and suitable, however, sewer
needs problem.

Motion by McMannis, supported
by Lixey, that the matter of fur-
nishing sewer facilities to the new
high school be tabled and the
Council meet with the Engineer-
ing firm of Finkbeiner, Pettis and
Associates, at the rear of the
stores and be advised as to what
will need to be done to furnish
sewer facilities and that these En-
gineers meet with the School
Board's Engineering firm to in-
sure correct course to follow. Roll
call: Yeas all. Motion carried.

Motion by Lixey, supported by
Spiegelberg, that the schedule for
fringe benefits covering Village
Employees be amended as
follows: Pension Plan. Plan C.
Michigan Municipal Employees Re-
tirement system. Such plan shall
be an employee contribution
basis, and the employer shall con-
tribute to Christmas Gift and not
subject to withholding taxes. Roll
call: Yeas all. Motion carried.

Motion by Larson, supported by
Lixey, to adjourn. Meeting ad-
journed.

Approved: Feb. 18, 1957.
Anton Nielsen, president.
Robert B. Devine, clerk.

Council Room
February 18, 1957

Regular Session.

This meeting was called to order
by Pres. Nielsen at 7:30 p.m. Pres-
ent: Trustees Lixey, Riemenschneider,
Larson, Alber, Spiegelberg and
McMannis.

The minutes of the regular ses-
sion of Feb. 4, 1957 were read and
approved.

The following accounts were pre-
sented to the Council:

General Fund
John Carman, salary ending
2-15-57 and overtime \$298.68

Frank Reed, salary ending
2-15-57 150.00

George Doe, salary ending
2-15-57 150.00

Donald Walz, salary ending
2-15-57 141.92

David Mohrlock, salary end-
ing 2-15-57 49.50

Fay Schiller, salary ending
2-15-57 43.38

Ben Widmayer, salary end-
ing 2-15-57 68.30

Mich. Hospital Serv. Feb.
Employees Hospitaliza-
tion 84.74

John Carman, salary end-
ing 2-15-57 41.04

Cheslea State Bank, Janu-
ary Withholding tax 330.60

Cheslea Elec. & Water, Janu-

BIENNIAL SPRING ELECTION

To the Qualified Electors:

NOTICE IS HEREBY GIVEN,

That a Biennial Spring Election will be held in the

TOWNSHIP OF FREEDOM

(Precinct No. 1)
State of Michigan

AT

FREEDOM TOWN HALL

Within said Township on

MONDAY, APRIL 1, 1957

For the Purpose of Electing the Following Officers, viz:

STATE OFFICERS

Two Regents of the University of Michigan,
Superintendent of Public Instruction, Member
of the State Board of Education, Two Members
of the State Board of Agriculture, State High-
way Commissioner.

NON-PARTISAN OFFICERS

Two Justices of the Supreme Court
(For Term Ending December 31, 1965)
One Justice of the Supreme Court
(For Term Ending December 31, 1959)

TOWNSHIP OFFICERS

Supervisor, 2 Trustees, Township Clerk, Town-
ship Treasurer, Justice of the Peace (Full
Term), Highway Commissioner, Constables
(Not to Exceed Four), Member of the Board of
Review.

And To Vote on the Following County Proposal:

"Shall the limitation on the total amount of taxes which may be assessed against all property in the County of Washtenaw, State of Michigan, be increased, as provided by Section 21, Article X of the Constitution of Michigan, by one-half mill on each dollar (.50 on each \$1,000.00) of the assessed valuation, as equalized, of all the property in the County for a period of one (1) year, 1957, the proceeds of the levy thereof to be used for the purpose of assisting in financing the construction and equipment of an addition to the Washtenaw County Jail?"

COUNTY TREASURER'S STATEMENT

I, the undersigned, duly elected County Treasurer of the County of Washtenaw, State of Michigan, do hereby certify, that according to the records in my office as of February 6, 1957, the total of all voted increases in the tax rate limitation, above the 12 mills established by Section 21, Article X of the Michigan Constitution affecting taxable property in the County of Washtenaw is as follows:

TAXING UNIT	VOTED EXTRA MILLAGE	EFFECTIVE YEARS
County of Washtenaw	1 1/2 mills	1953-1972 incl.
Ann Arbor Township	1 1/2 mills	1953-1960 incl.
SCHOOL DISTRICTS		
Ann Arbor No. 1	8 mills	1954-1960 incl.
Ann Arbor Public Schools	10 mills	1953-1972 incl.
Augusta No. 1 frl.	\$3,300,000.00	unlimited
Lincoln Consolidated	6 mills	1953-1959 incl.
Lincoln No. 2	8 mills	1954-1974 incl.
Manchester Public Schools	12 mills	1954-1973 incl.
Northfield No. 4 frl, Welch's Corner	5 1/2 mills	1949-1948 incl.
Walworth Lake Public Schools	8 mills	1954-1971 incl.
Whitmore Community Schools	10 mills	1953-1971 incl.
Pittsfield No. 6 Meadowview School	12 mills	1953-1971 incl.
Pittsfield No. 9	7 mills	1953-1970 incl.
Pittsfield Public Schools	8 mills	1953-1970 incl.
Saline No. 6 frl, Saline Area Schools	\$189,000.00	unlimited
Saline No. 3, Sullivan School	7 1/2 mills	1954-1972 incl.
Saline No. 3 frl	11 mills	1953-1970 incl.
Saline Community Schools	8 mills	1953-1971 incl.
Superior No. 3 frl, Dixboro School	\$1,350,000.00	unlimited
Sylvan No. 1 frl, Chelsea School	7 mills	1953-1971 incl.
Yek No. 3 frl, Milan Area Schools	\$2,200,000.00	unlimited
Ypsilanti No. 1 frl	\$1,500,000.00	unlimited
Willow Run Public Schools	5 mills	1954-1958 incl.
Ypsilanti No. 3, Thorne School	\$1,870,000.00	unlimited
Ypsilanti No. 4 frl, School District City of Ypsilanti	10 mills	1953-1972 incl.
Stockbridge No. 1 frl, Stockbridge Community Agricultural Schools	13 mills	1953-1974 incl.
Columbia No. 10 frl, Brooklyn Rural Agricultural Schools	8 mills	1953-1964 incl.
Grass Lake No. 3 frl, Grass Lake Community Schools	14 mills	1954-1973 incl.
Stockbridge No. 1 frl, Napoleon Rural Agricultural School	12 mills	1953-1972 incl.
Clinton No. 2 frl, Clinton Community Schools	\$535,000.00	unlimited
Putnam No. 3 frl, Pinckney Community Schools	\$550,000.00	unlimited
Lyon No. 2 frl, Lyon Township School	10 mills	1953-1974 incl.
Northville No. 3 frl, Northville Public Schools	10 mills	1953-1974 incl.
Plymouth Township School	\$1,000,000.00	unlimited
Van Buren No. 3 frl, Van Buren Township School	7 mills	1953-1974 incl.

W. F. VERNER,
Washtenaw County Treasurer

Also Any Additional Amendments or Propositions That May Be Submitted

Notice Relative to Opening and Closing of the Polls

ELECTION LAW, ACT 116, P. A. 1954.
SECTION 720. On the day of any election the polls shall be opened at 7 o'clock in the forenoon, and shall be continuously open until 8 o'clock in the afternoon and no longer. Every qualified elector present and in line at the polls at the hour prescribed for the closing thereof shall be allowed to vote.

THE POLLS of said election will be open at 7 o'clock a.m. and will remain open until 8 o'clock p.m. of said day of election.

WILL RENO, Township Clerk

SYLVAN TOWNSHIP

FINANCIAL STATEMENT AS OF MARCH 23, 1957
and Income and Disbursement Report March 24, 1956 to March 23, 1957

CONTINGENT FUND	
Balance on hand March 24, 1956	\$ 1,035.69
RECEIPTS:	
Sales Tax Diversion	7,384.52
Intangible Tax	1,448.79
Excess tax of 1956	947.28
Refund on wrecking-Cuddy Cottage	50.00
TOTAL	10,825.37
LESS DISBURSEMENTS:	
Salary, Supervisor	1,900.00
Salary, Clerk	1,000.00
Car Expenses, Supervisor	300.00
Board Meetings	812.00
Board of Review	126.00
Washtenaw County Roads	3,108.44
Election and Supplies	780.01
Chelsea Standard	319.97
Office Supplies	58.87
Postage and Typing	51.59
Miscellaneous	288.12
Chelsea Public Library	1,000.00
American Legion Grave Decorating	35.00
Care of Cemeteries	140.00
Chelsea Fire-Trust Fund	1,000.00
Insurance and Repair on Fire Trucks	170.75
TOTAL	10,615.55
Balance on hand March 23, 1957	\$ 748.71

TOWN HALL FUND	
Balance on hand March 24, 1956	\$ 1,190.87
RECEIPTS:	
Rent	50.00
Rental on voting machines	100.00
TOTAL	1,340.87
LESS DISBURSEMENTS:	
Gas	58.52
Lights	33.62
Repairs	8.88
Insurance	79.00
Chelsea Hardware, kerosene	7.25
Down payment on voting machines	654.47
TOTAL	836.74
Balance on hand March 23, 1957	\$ 508.93

LIQUOR CONTROL COMMISSION FUND	
Balance on hand March 24, 1956	\$ 440.80
RECEIPTS:	
Rent	802.40
TOTAL	1,252.20
LESS DISBURSEMENTS:	
Law enforcements in compliance with Act	1,000.00
TOTAL	1,000.00
Balance on hand March 23, 1957	\$ 252.20

POOR FUND	
Balance on hand March 24, 1956	\$ 540.34
Transferred to Savings Account	540.34
Balance on hand March 23, 1957,	\$ 540.34

FINANCIAL STATEMENT AS OF MARCH 23, 1957	
Contingent Fund	\$ 748.71
Town Hall Fund	508.93
Liquor Control Commission	252.20
TOTAL	\$ 1,504.84

TOWNSHIP ASSETS	
Chelsea State Bank	\$ 2,614.79
Outstanding checks	1,109.95
TOTAL	\$ 1,504.84

REPORT OF TAX COLLECTIONS	
Balance on hand March 23, 1956	\$ —
1956 Taxes, Assessed	\$327,760.00
1956 Taxes Returned	10,502.19
1956 Taxes Collected	\$317,257.81
1956 Excess Taxes	947.26
Total Taxes Collected, 1956	\$318,115.02
Delinquent Taxes Received	2,559.20
TOTAL	\$320,674.22

LESS DISTRIBUTION:	
County	1956 Taxes
School District No. 1, Fr.	\$ 60,183.54
School District No. 3, Lyndon	256,114.35
Drain	838.16
Drain at Large	81.75
Delinquent Taxes	\$318,115.02
Total Distribution	2,559.20
TOTAL DISTRIBUTION per thousand:	\$ 8.55
County Operating	97 \$ 9.62
School Operating	\$ 17.20
Voted 1951	8.60
Voted 1953	2.00
Voted 1956	14.80 \$ 50.12
Balance on hand March 23, 1957	\$ 320,674.22
Florence O'Hara, Treasurer.	

TOWNSHIP ASSETS	
Chelsea State Bank	\$ 2,614.79
Outstanding checks	1,109.95
TOTAL	\$ 1,504.84

REPORT OF TAX COLLECTIONS	
Balance on hand March 23, 1956	\$ —
1956 Taxes, Assessed	\$327,760.00
1956 Taxes Returned	10,502.19
1956 Taxes Collected	\$317,257.81
1956 Excess Taxes	947.26
Total Taxes Collected, 1956	\$318,115.02
Delinquent Taxes Received	2,559.20
TOTAL	\$320,674.22

LESS DISTRIBUTION:	
County	1956 Taxes
School District No. 1, Fr.	\$ 60,183.54
School District No. 3, Lyndon	256,114.35
Drain	838.16
Drain at Large	81.75
Delinquent Taxes	\$318,115.02
Total Distribution	2,559.20
TOTAL DISTRIBUTION per thousand:	\$ 8.55
County Operating	97 \$ 9.62
School Operating	\$ 17.20
Voted 1951	8.60
Voted 1953	2.00
Voted 1956	14.80 \$ 50.12
Balance on hand March 23, 1957	\$ 320,674.22
Florence O'Hara, Treasurer.	

TOWNSHIP ASSETS	
Chelsea State Bank	\$ 2,614.79
Outstanding checks	1,109.95
TOTAL	\$ 1,504.84

REPORT OF TAX COLLECTIONS	
Balance on hand March 23, 1956	\$ —
1956 Taxes, Assessed	\$327,760.00
1956 Taxes Returned	10,502.19
1956 Taxes Collected	\$317,257.81
1956 Excess Taxes	947.26
Total Taxes Collected, 1956	\$318,115.02
Delinquent Taxes Received	2,559.20
TOTAL	\$320,674.22

LESS DISTRIBUTION:	
County	1956 Taxes
School District No. 1, Fr.	\$ 60,183.54
School District No. 3, Lyndon	256,114.35
Drain	838.16
Drain at Large	81.75
Delinquent Taxes	\$318,115.02
Total Distribution	2,559.20
TOTAL DISTRIBUTION per thousand:	\$ 8.55
County Operating	97 \$ 9.62
School Operating	\$ 17.20
Voted 1951	8.60
Voted 1953	2.00
Voted 1956	14.80 \$ 50.12
Balance on hand March 23, 1957	\$ 320,674.22
Florence O'Hara, Treasurer.	

TOWNSHIP ASSETS	
Chelsea State Bank	\$ 2,614.79
Outstanding checks	1,109.95
TOTAL	\$ 1,504.84

REPORT OF TAX COLLECTIONS	
Balance on hand March 23, 1956	\$ —
1956 Taxes, Assessed	\$327,760.00
1956 Taxes Returned	10,502.19
1956 Taxes Collected	\$317,257.81
1956 Excess Taxes	947.26
Total Taxes Collected, 1956	\$318,115.02
Delinquent Taxes Received	2,559.20
TOTAL	\$320,674.22

LESS DISTRIBUTION:	
County	1956 Taxes
School District No. 1, Fr.	\$ 60,183.54
School District No. 3, Lyndon	256,114.35
Drain	838.16
Drain at Large	81.75
Delinquent Taxes	\$318,115.02
Total Distribution	2,559.20
TOTAL DISTRIBUTION per thousand:	\$ 8.55
County Operating	97 \$ 9.62
School Operating	\$ 17.20
Voted 1951	8.60
Voted 1953	2.00
Voted 1956	14.80 \$ 50.12
Balance on hand March 23, 1957	\$ 320,674.22
Florence O'Hara, Treasurer.	

Questions Answered Regarding Proposed Addition to County Jail on April 1 Ballot

Information which will provide answers to the various questions regarding the proposed addition to the Washtenaw county jail voters will be asked to approve at the April 1 election has been prepared in the form of a list of questions and answers as follows:

Q. What is the question regarding the Washtenaw County Jail that will be decided by voters of the county on April 1, 1957?

A. Voters will decide whether or not to exceed the 15 mill tax limitation in order to permit the levy of an extra one-half mill in 1957 (one year only) to provide funds to assist in financing addition of two floors to the present County Jail.

Q. Didn't county voters already approve this question at the fall election of 1956?

A. Voters did approve the half-mill levy at that time, but did not vote on exceeding the total 15 mill limitation. Property owners only voted on the earlier proposition, but all voters are eligible to vote on the question of exceeding the 15 mill limitation for this purpose.

Q. Why is it necessary to provide a jail addition at this time?

A. Because present capacity of the County Jail is completely insufficient to properly house the prisoner load.

Q. What is the present inmate capacity of the County Jail?

A. 65 prisoners.

Q. What is the present inmate population of the jail?

A. During weekdays, the jail has operated with an average of more than 60 prisoners. On weekends, the jail population averages from 80 to as high as 105 prisoners.

Q. How is it possible to house and care for prisoners when the jail is overcrowded?

A. It is impossible under the present conditions to properly care for prisoners in the jail. Because of lack of bed space, prisoners frequently are required to sleep in shifts.

Q. Is this procedure acceptable to the State Jail Inspector and Corrections Commission?

A. No, the Jail Inspector has permitted the present operating conditions to exist only temporarily pending activation of a permanent plan for adequately housing the jail population. The Jail Inspector has authority to require the Sheriff to house prisoners in jails of other counties if there is insufficient space to care for all prisoners in our own County Jail. The latter procedure would, of course, result in extra operating costs for housing and transporting prisoners.

Q. Is the large jail population unusual or seasonal?

A. No, the increased need for jail space is largely a result of rapid population growth in

Standard Want Ads get results!

(POLITICAL ADVERTISEMENT)



DONALD HOULE

— for —

Sylvan Township Clerk

IF ELECTED, I PLEDGE TO CARRY OUT THE FOLLOWING:

- To publish the minutes and proceedings of the Township Board meetings in order that ALL residents may have complete knowledge of the workings of their township government.
- To comply with the statutory provision authorizing the appointment of Deputy Clerks for the purpose of making registration of voters more convenient.
- To encourage registration and participation in township government without regard to political preference.

YOUR SUPPORT
WILL BE APPRECIATED
AT THE POLLS MONDAY, APRIL 1

BIENNIAL SPRING ELECTION

To the Qualified Electors:

NOTICE IS HEREBY GIVEN,

That a Biennial Spring Election will be held in the

TOWNSHIP OF SYLVAN

(Precinct No. 1 and 2)
State of Michigan

AT

SYLVAN TOWN HALL

Within said Township on

MONDAY, APRIL 1, 1957

For the Purpose of Electing the Following Officers, viz:

STATE OFFICERS

Two Regents of the University of Michigan,
Superintendent of Public Instruction, Member
of the State Board of Education, Two Members
of the State Board of Agriculture, State High-
way Commissioner.

NON-PARTISAN OFFICERS

Two Justices of the Supreme Court
(For Term Ending December 31, 1965)
One Justice of the Supreme Court
(For Term Ending December 31, 1959)

TOWNSHIP OFFICERS

Supervisor, 2 Trustees, Township Clerk, Town-
ship Treasurer, Justice of the Peace (Full
Term), Highway Commissioner, Constables
(Not to Exceed Four), Member of the Board of
the Board of Review.

And To Vote on the Following County Proposal:

"Shall the limitation on the total amount of taxes which may be assessed against all property in the County of Washtenaw, State of Michigan, be increased, as provided by Section 21, Article X of the Constitution of Michigan, by one-half mill on each dollar (.50 on each \$1,000.00) of the assessed valuation, as equalized, of all the property in the County for a period of one (1) year, 1957, the proceeds of the levy thereof to be used for the purpose of assisting in financing the construction and equipment of an addition to the Washtenaw County Jail?"

COUNTY TREASURER'S STATEMENT

I, the undersigned, duly elected County Treasurer of the County of Washtenaw, State of Michigan, do hereby certify, that according to the records in my office as of February 6, 1957, the total of all voted increases in the tax rate limitation, above the 12 mills established by Section 21, Article X of the Michigan Constitution affecting taxable property in the County of Washtenaw is as follows:

TAXING UNIT	VOTED EXTRA MILLAGE	YEARS EFFECTIVE
County of Washtenaw	1 1/2 mills	1953-1972 incl.
Ann Arbor Township	1 1/2 mills	1953-1960 incl.
SCHOOL DISTRICTS		
Ann Arbor No. 1	3 mills	1954-1960 incl.
Ann Arbor Public Schools	10 mills	1953-1972 incl.
Augusta No. 1 frl.	\$3,200,000.00	unlimited
Lincoln Consolidated	6 mills	1953-1959 incl.
Manchester No. 2	8 mills	1954-1974 incl.
Manchester Public Schools	12 mills	1954-1973 incl.
Northfield No. 4 frl, Welch's Corner	5 1/2 mills	1949-1968 incl.
Northfield No. 11 frl.	2 mills	unlimited
Whitmore Lake Public Schools	6 mills	1954-1971 incl.
Pittsfield No. 1 frl.	10 mills	1953-1971 incl.
Carpenter Community Schools	\$320,000.00	unlimited
Pittsfield No. 4 Meadowview School	12 mills	1953-1971 incl.
Pittsfield No. 8	7 mills	1951-1970 incl.
Pittsfield Public Schools	6 mills	1951-1970 incl.
Saline No. 8 frl, Saline Area Schools	\$189,000.00	unlimited
Saline No. 5 - Sullivan School	7 1/2 mills	1954-1972 incl.
Sci O No. 3 frl.	11 mills	1951-1970 incl.
Dexter Community Schools	3 mills	1953-1971 incl.
Superior No. 2 frl, Dixboro School	\$1,250,000.00	unlimited
Sylvan No. 1 frl, Canasas School	4 mills	1951-1968 incl.
	3 mills	1953-1972 incl.
York No. 3 frl, Milan Area Schools	\$2,200,000.00	unlimited
Ypsilanti No. 1 frl.	\$1,500,000.00	unlimited
Willow Run Public Schools	6 mills	1951-1960 incl.
	5 mills	unlimited
	\$1,670,000.00	unlimited
Ypsilanti No. 3, Thorne School	\$1,000,000.00	unlimited
Ypsilanti No. 2 frl, School District	15 mills	1953-1972 incl.
City of Ypsilanti	8 mills	1953-1958 incl.
	5 mills	1951-1965 incl.
	6 mills	1952-1963 incl.
	10 mills	1954-1971 incl.
Stockbridge No. 1 frl, Stockbridge Community Agricultural Schools	13 mills	1955-1974 incl.
Stockbridge No. 2 frl, Brooklyn Rural Agricultural Schools	4 mills	1954-1974 incl.
Stockbridge No. 3 frl, Grass Lake Community Schools	14 mills	1954-1978 incl.
Stockbridge No. 4 frl, Napoleon Rural Agricultural School	12 mills	1955-1972 incl.
Stockbridge No. 5 frl, Napoleon Rural Agricultural School	7 mills	1953-1972 incl.
Clinton Community Schools	\$526,000.00	unlimited
	17 mills	unlimited
Cintum No. 2 frl.	\$175,000.00	unlimited
Pinecreek Community Schools	8 mills	1952-1968 incl.
Lyon No. 2 frl.	10 mills	1952-1974 incl.
Lyon Township School	26 mills	1954-1969 incl.
	8 mills	1952-1973 incl.
	6 mills	1954-1973 incl.
	3 1/2 mills	1957-1961 incl.
	10 mills	1954-1964 incl.
	10 mills	1949-1964 incl.
	5 1/2 mills	1954-1973 incl.
	\$9,000,000.00	unlimited
Plymouth Township School	1 mill	1954-1958 incl.
	3 mills	1951-1968 incl.
	2 mills	1951-1968 incl.
	7 mills	1952-1974 incl.
	4 mills	1955-1960 incl.
	3 mills	1955-1960 incl.
	7 mills	1955-1960 incl.
	4 mills	1955-1960 incl.
	3 mills	1955-1960 incl.
	7 mills	1955-1960 incl.
	4 mills	1955-1960 incl.
	3 mills	1955-1960 incl.
	7 mills	1955-1960 incl.
	4 mills	1955-1960 incl.
	3 mills	1955-1960 incl.
	7 mills	1955-1960 incl.
	4 mills	1955-1960 incl.
	3 mills	1955-1960 incl.
	7 mills	1955-1960 incl.
	4 mills	1955-1960 incl.
	3 mills	1955-1960 incl.
	7 mills	1955-1960 incl.
	4 mills	1955-1960 incl.
	3 mills	1955-1960 incl.
	7 mills	1955-1960 incl.
	4 mills	1955-1960 incl.
	3 mills	1955-1960 incl.
	7 mills	1955-1960 incl.
	4 mills	1955-1960 incl.
	3 mills	1955-1960 incl.
	7 mills	1955-1960 incl.
	4 mills	1955-1960 incl.
	3 mills	1955-1960 incl.
	7 mills	1955-1960 incl.
	4 mills	1955-1960 incl.
	3 mills	1955-1960 incl.
	7 mills	1955-1960 incl.
	4 mills	1955-1960 incl.
	3 mills	1955-1960 incl.
	7 mills	1955-1960 incl.
	4 mills	1955-1960 incl.
	3 mills	1955-1960 incl.
	7 mills	1955-1960 incl.
	4 mills	1955-1960 incl.
	3 mills	1955-1960 incl.
	7 mills	1955-1960 incl.
	4 mills	1955-1960 incl.
	3 mills	1955-1960 incl.
	7 mills	1955-1960 incl.
	4 mills	1955-1960 incl.
	3 mills	1955-1960 incl.
	7 mills	1955-1960 incl.
	4 mills	1955-1960 incl.
	3 mills	1955-1960 incl.
	7 mills	1955-1960 incl.
	4 mills	1955-1960 incl.
	3 mills	1955-1960 incl.
	7 mills	1955-1960 incl.
	4 mills	1955-1960 incl.
	3 mills	1955-1960 incl.
	7 mills	1955-1960 incl.
	4 mills	1955-1960 incl.
	3 mills	1955-1960 incl.
	7 mills	1955-1960 incl.
	4 mills	1955-1960 incl.
	3 mills	1955-1960 incl.
	7 mills	1955-1960 incl.
	4 mills	1955-1960 incl.
	3 mills	1955-1960 incl.
	7 mills	1955-1960 incl.
	4 mills	1955-1960 incl.
	3 mills	1955-1960 incl.
	7 mills	1955-1960 incl.
	4 mills	1955-1960 incl.
	3 mills	1955-1960 incl.
	7 mills	1955-1960 incl.
	4 mills	1955-1960 incl.
	3 mills	1955-1960 incl.
	7 mills	1955-1960 incl.
	4 mills	1955-1960 incl.
	3 mills	1955-1960 incl.
	7 mills	1955-1960 incl.
	4 mills	1955-1960 incl.
	3 mills	1955-1960 incl.
	7 mills	1955-1960 incl.
	4 mills	1955-1960 incl.
	3 mills	1955-1960 incl.
	7 mills	1955-1960 incl.
	4 mills	1955-1960 incl.
	3 mills	1955-1960 incl.
	7 mills	1955-1960 incl.
	4 mills	1955-1960 incl.
	3 mills	1955-1960 incl.
	7 mills	1955-1960 incl.
	4 mills	1955-1960 incl.
	3 mills	1955-1960 incl.
	7 mills	1955-1960 incl.
	4 mills	1955-1960 incl.
	3 mills	1955-1960 incl.
	7 mills	1955-1960 incl.
	4 mills	1955-1960 incl.
	3 mills	1955-1960 incl.
	7 mills	1955-1960 incl.
	4 mills	1955-1960 incl.
	3 mills	1955-1960 incl.
	7 mills	1955-1960 incl.
	4 mills	1955-1960 incl.
	3 mills	1955-1960 incl.
	7 mills	1955-1960 incl.
	4 mills	1955-1960 incl.
	3 mills	1955-1960 incl.
	7 mills	1955-1960 incl.
	4 mills	1955-1960 incl.
	3 mills	1955-1960 incl.
	7 mills	1955-1960 incl.
	4 mills	1955-1960 incl.
	3 mills	1955-1960 incl.
	7 mills	1955-1960 incl.
	4 mills	1955-1960 incl.
	3 mills	1955-1960 incl.
	7 mills	1955-1960 incl.
	4 mills	1955-1960 incl.
	3 mills	1955-1960 incl.
	7 mills	1955-1960 incl.
	4 mills	1955-1960 incl.
	3 mills	1955-1960 incl.
	7 mills	1955-1960 incl.
	4 mills	1955-1960 incl.
	3 mills	1955-1960 incl.
	7 mills	1955-1960 incl.
	4 mills	1955-1960 incl.
	3 mills	1955-1960 incl.
	7 mills	1955-1960 incl.
	4 mills	1955-1960 incl.
	3 mills	1955-1960 incl.
	7 mills	1955-1960 incl.
	4 mills	1955-1960 incl.
	3 mills	1955-1960 incl.
	7	

Rural Correspondence

• Items of Interest About People You Know •

LYNDON

Mrs. Mary Kowalk and James Wild, of Lake Orion, spent the week-end at the home of her mother, Mrs. Will Otto, and family.

Mr. and Mrs. August Hinderer of Ann Arbor, and Mr. and Mrs. Eugene Widmayer of Jackson, were Sunday dinner guests of Mrs. F. G. Widmayer and Mrs. Eva Stoffer.

Mr. and Mrs. Clarence Widmayer and daughter, Barbara, of Detroit, were Friday supper guests of Mr. and Mrs. Laurence Noth.

Mr. and Mrs. Victor Gaudier and sons, of Ypsilanti, were Saturday afternoon callers at the home of Mr. and Mrs. Norman Bott.

Mr. and Mrs. Albert Crockett and family, of Beaverton, spent the week-end at the home of the former's sister, Mrs. Floyd Balmer and family. His mother, Mrs. P. G. Crockett, returned home with them after spending several weeks here at the Balmer home.



COLD BATHS
are for
the **BIRDS...**
you can rely on a



WATER HEATER
for a
HOT ONE!

Whether your hot water needs are large or small... you can depend on Rheem... the BIG name in water heaters.

FLOYD ROWE & SON

107 N. Main Phone GR 9-6401

(POLITICAL ADVERTISEMENT)

ELECT A MAN WHO "KNOWS" HOW TO BUILD ROADS

Elect the one man who is qualified to build highways, so that

- Adequate transportation facilities will serve industry, agriculture, and the tourist and resort business

- Good farm-to-market roads will aid the farmer

- Traffic will be facilitated to the Straits of Mackinac Bridge

- The Upper Peninsula can meet expanding economy

- Divided highways will connect principal population areas of the State.



ELECT

George M. Foster

REPUBLICAN
STATE HIGHWAY COMMISSIONER

-- 25 YEARS --

EXPERIENCE IN THE ADMINISTRATION AND CONSTRUCTION OF MICHIGAN'S HIGHWAYS.

VOTE FOSTER APRIL 1st

PAINT FOR EVERY PURPOSE

BUY NOW - SAVE ON HOUSE PAINT



GENERAL'S 3-4-8 SPECIAL
100% PURE LEAD-ZINC-TITANIUM HOUSE PAINT

Check the Top Quality Formula right on the can! **\$2.99 GAL.**

Top savings with top quality! Spectacular, new house paint saves you money in two ways! First, you can get this 100% pure Lead-Zinc-Titanium house paint at this sensationally low price! Second, you save on costly home repair bills by protecting your house with this long-lasting paint. Four-season paint hides better, spreads farther, retains its color far longer. "Self-cleans" itself evenly and slowly. In white and 6 colors. Get some today!

PLEASE TO YOU

WE GUARANTEE

True Value

OUTSIDE WHITE

HOUSE PAINT

TO BE EQUAL IN QUALITY • **\$5.49** gal.
COVERING CAPACITY TO ANY PAINT AT ANY PRICE UNDER ANY BRAND NOW ON THE MARKET.

FLATLUX
ONE-COAT FLAT WALL PAINT



Easy to Apply! Economical to Buy! **\$4.95** per gallon. COVERS THE AVERAGE-SIZE ROOM. Now NEW and IMPROVED.

BPS SUPER GLOFAST

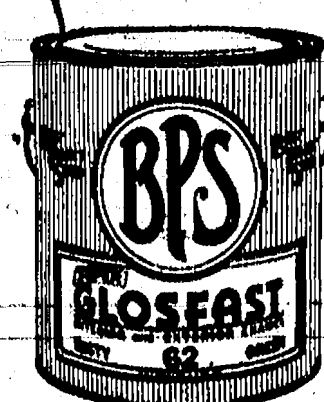

The Artistic Enamel of a Thousand Uses!

ONLY **\$2.69** per quart

- ★ WASHABLE • DURABLE
- ★ FOR USE INDOORS AND OUT
- ★ WEATHER-RESISTANT
- ★ NO TELL-TALE BRUSH MARKS

Makes Old Things Bright Overnight!



NOW! Anyone can be a better, faster painter without practice!

NEW Acrylic Latex Wall Paint

"DUTCH BOY" INSTANT NALPLEX

The One-Stroke One-Coat Work-Saver Paint

AS ADVERTISED IN **LOOK POST Better Homes and Gardens**

Needs no smoothing out... no extra cover-up work... starts drying instantly! Really odorless. Washable. Clean up tools with tap water. See the beautiful NALPLEX colors at our store TODAY!

\$6.19 GAL.

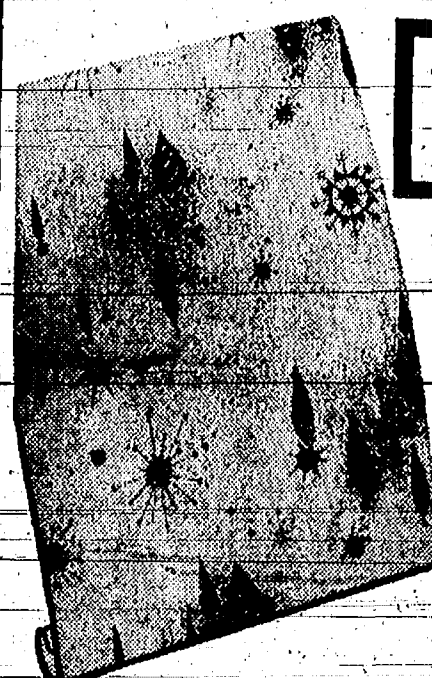

They're soap and water washable



Here's to beautiful, colorful living!

The NEW **TROPHY WALLPAPERS**

PRICED TO GIVE VALUES UNMATCHED IN HOME DECORATING!

Authentic styling, glorious color harmony and an unmatched wealth of captivating designs all brilliantly fashioned into 160 exclusive new patterns and colorways. Surface sealed with plastic to give amazing soap and water washability and longer life. Light fast, Truedge trimmed, cellophane wrapped. See these beautiful new wallpapers



as well known as your neighbor!

BPS BARN PAINT

Now ONLY **\$3.65** per gallon

Here's the paint you can depend on for full coverage and long-lasting protection. Easy spreading with remarkable hiding qualities. BPS Barn Paint holds its color longer... covers more for less. For the best, use BPS! Also available in WHITE, GRAY, GREEN!

Full Coverage! No Fading! Weather Resistant!

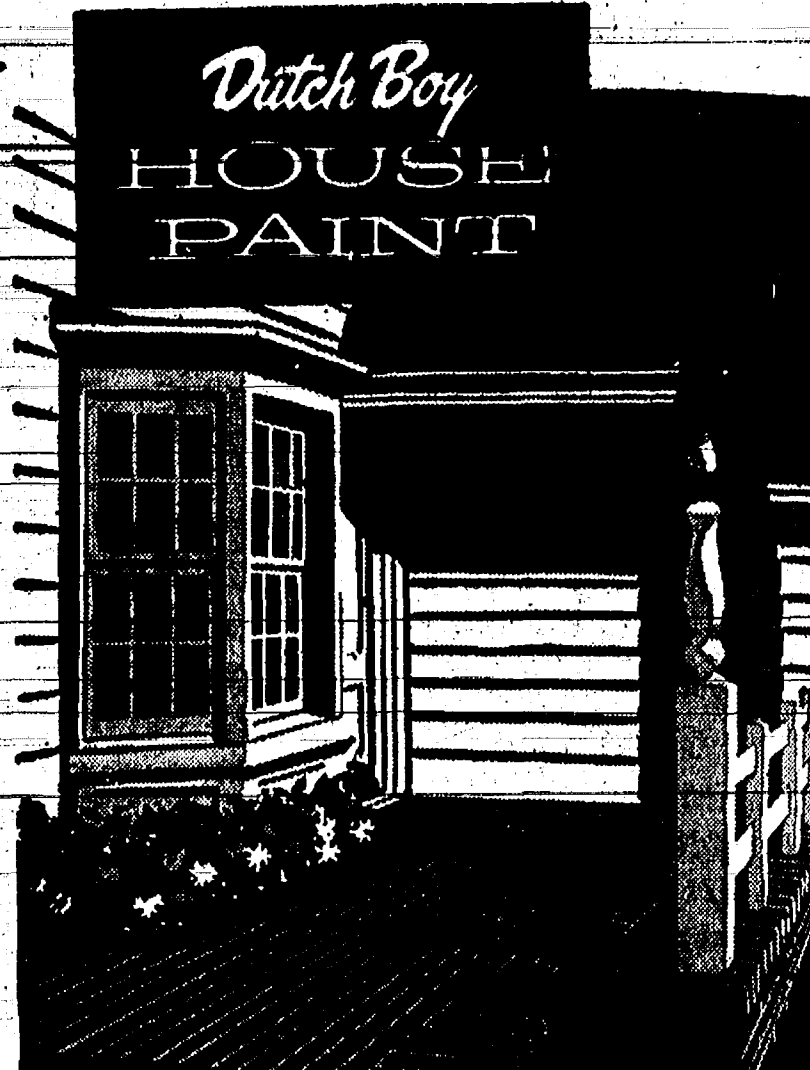

Dutch Boy HOUSE PAINT

Your best paint buy! Here's why-

The name "Dutch Boy" on the label is your guarantee that the house paint you've chosen for your home is tops in quality, and that's the real measure of economy. For Dutch Boy spreads so smoothly, covers so completely, stays bright and fresh-looking so much longer. It's no wonder that Master Painters prefer the Dutch Boy brand. You will, too!

\$7.35 GAL.



The Aristocrat of All Enamels

PATTERSON SARGENT

ARISTO-KOTE

ENAMEL for WOODWORK WALLS AND CABINETS

The finest enamel that money can buy... This ultra-fine intensely white enamel will not yellow or discolor. Extra easy to apply on walls, woodwork and cabinets. Fast drying and will withstand repeated washings!

Available in High Gloss 395 White and Eggshell 397 White. ONLY **\$2.79** PER QUART

ANOTHER HIGHEST QUALITY PATTERSON-SARGENT PRODUCT



SAVE COSTLY GUTTERS AND DOWNSPOUTS

STOP RUST

Quick, easy way to protect every rustable surface!

RUST-OLEUM

Brush or spray RUST-OLEUM 769 Primer directly over surfaces already rusted, after wirebrushing and scraping to remove rust scale and loose particles! Then - use any finish coat of RUST-OLEUM WHITE, GREEN, RED, ALUMINUM, BLUE, GRAY, BLACK, YELLOW and apply over primer when it's thoroughly dry. See your neighborhood hardware or paint store today. See how easy it is to STOP RUST with RUST-OLEUM!

Beautiful As You Protect! Get Double Protection With RUST-OLEUM Finish Coats in - WHITE, BLUE, RED, YELLOW, GREEN, ALUMINUM, BLACK, GRAY!



MERKEL HARDWARE